

CHRISTIAN CHURCH

Lizton, Ind. 46149

PT SE 29-17-1W 0.44A

180-030-0005-7

LIZTON TAXING UNIT

39-1 KEY NUMBER

TAX EXEMPT

YEAR	KEY NUMBER	LAND	BUILDINGS	TOTAL VALUATION	EXEMPTION	NET VALUE	J. P.	TRANSFERS TO	DATE OF INST'NT	DATE OF TRANSFER	KIND OF INST'NT	ALL OR PART
1965												
1966												
1967												
1968												
1969												
1970												
1971												
1972	39, 1	700	8,230	8,930	8,930							

~~NON-TAXABLE~~

~~TE 8,930~~
TE 8,930

FORM PRESCRIBED BY STATE BOARD OF ACCOUNTS
COUNTY FORM NO. 1941

39-1

700

8,230

8,930

8,930

CHRISTIAN CHURCH

PT SE 29-17-1W 0.44 A

LIZTON TAXING UNIT

39 - 1 KEY NUMBER

Non taxable

200 1610

YEAR	KEY NUMBER	LAND	BUILDINGS	TOTAL VALUATION	EXEMPTION	NET VALUE	J. P.	TRANSFERS TO	DATE OF INST'NT	DATE OF TRANSFER	KIND OF INST'NT	ALL OR PART
1 1957	39, 1,	200	1,610	1,810		1,810						
2												
3												
4						42.17						
5 1958												
6												
7												
8												
9 1959												
10												
11												
12												
13 1960												
14												
15												
16												
17 1961												
18												
19												
20												
21 1962												
22												
23												
24												
25 1963												
26												
27												
28												
29 1964												
30												
31												
32												

- 200 - 1610

FORM PRESCRIBED BY STATE BOARD OF ACCOUNTS
COUNTY FORM NO. TA 1, 1941.

LEAK, Vannie
 R. R. 1 Box 116
 Lizton, Ind. 46119

PT NE SE 29-17-1W 0.50A

180-0030-0010-1
 LIZTON TAXING UNIT
 39-2 KEY NUMBER

200

TAX EXEMPT

YEAR	KEY NUMBER	LAND	BUILDINGS	TOTAL VALUATION	EXEMPTION	NET VALUE	J. P.	TRANSFERS TO	DATE OF INST'NT	DATE OF TRANSFER	KIND OF INST'NT	ALL OR PART
1965	39-2	200		200		200		LIZTON UNITED METHODIST CHURCH %Mrs George Swain, Lizton Methodist Church, Lizton, In 46119	5/14/76	5/18/76	WD	ALL
1966	39, 2	200		200		200						
1967	39, 2	200		200		200						
1968	39, 2	200		200		200						
1969	39, 2	600		600		600						
1970	39, 2	600		600		600						
1971	39, 2	600		600		600						
1972	39, 2	600		600		600						

FORM PRESCRIBED BY STATE BOARD OF ACCOUNTS
 COUNTY FORM NO. 39-2

600

600

600

LEAK, Vannie

PT NE SE 29-17-1W 0.50 A

LIZTON TAXING UNIT

39 - 2 KEY NUMBER

200 ~~640~~
940

YEAR	KEY NUMBER	LAND	BUILDINGS	TOTAL VALUATION	EXEMPTION	NET VALUE	J. P.	TRANSFERS TO	DATE OF INST'NT	DATE OF TRANSFER	KIND OF INST'NT	ALL OR PART
1957	39, 2,	200	940	1,140		1,140						
1958	39, 2,	200	940	1,140		26.56 1,140						
1959	39, 2,	200	940	1,140		26.68 1,140						
1960	39, 2,	200	940	1,140		29.18 1,140						
1961	39,2	200	940	1,140		28.73 1,140						
1962	39-2	200	640	840		31.46 840						
1963	39-2	200	640	840		23.44 840						
1964	39-2	200	200	200		22.60 200						
			-640			6.74						

FORM PRESCRIBED BY STATE BOARD OF ACCOUNTS
COUNTY FORM NO. TA 1, 1941.

ROARK, ~~John Lawrence~~ & Lovinia Agnes

PT SE 29-17-1W 0.79A

180-0030-0015-4

Box 33
Lizton, Ind. 46149

LIZTON TAXING UNIT
39-3 KEY NUMBER

240 2770

YEAR	KEY NUMBER	LAND	BUILDINGS	TOTAL VALUATION	EXEMPTION	NET VALUE	J. P.	TRANSFERS TO	DATE OF INST'NT	DATE OF TRANSFER	KIND OF INST'NT	ALL OR PART
1965	39-3	260	2,770	3,030		3,030		ROARK, LOVINIA AGNES box 33, Lizton In 46149	7/9/81	7/10/81	AFF ALL	
1966	39, 3	260	2,770	3,030		3,030						
1967	39, 3	260	2,770	3,030		3,030						
1968	39, 3	260	2,770	3,030		3,030						
1969	39, 3	940	1,100	2,040		2,040						
1970	39, 3	940	1,100	2,040		2,040						
1971	39, 3	940	1,100	2,040		2,040						
1972	39, 3	940	1,100	2,040		2,040						

FORM PRESCRIBED BY STATE BOARD OF ACCOUNTS
COUNTY FORM NO. 39-3

940 1,100 2,040 2,040

130 1190

YEAR	KEY NUMBER	LAND	BUILDINGS	TOTAL VALUATION	EXEMPTION	NET VALUE	J. P.	TRANSFERS TO	DATE OF INST'NT	DATE OF TRANSFER	KIND OF INST'NT	ALL OR PART
1965	39-4	130	1,190	1,320		1,320		WARREN, JAMES R. & EVELYN K. H&W 302 Lebanon St., Lizton, Ind. 46119	7/14/71	7/22/71	WD	ALL
1966	39, 4	130	1,190	1,320		1,320		MAYBERRY RICHARD F & MARILYN H&W 302 N Lebanon St. Lizton Ind.	5/18/74	5/20/74	WD	All
1967	39, 4	130	1,190	1,320		1,320						
1968	39, 4	130	1,190	1,320		1,320						
1969	39, 4	460	2,260	2,720		2,720						
1970	39, 4	460	2,260	2,720		2,720						
1971	39, 4	460	2,260	2,720		2,720						
1972	39, 4	460	2,260	2,720	1,000	1,720						
	39-4	460	2,260	2,720	1,000 10,000	1,720						

FORM PRESCRIBED BY STATE BOARD OF ACCOUNTS
COUNTY FORM NO. TA 1, 1941.

TRENT, Henry R. & Elva R.

PT SE 29-17-1W .22 A

LIZTON TAXING UNIT

39 - 4 KEY NUMBER

130 1190
150 1090

YEAR	KEY NUMBER	LAND	BUILDINGS	TOTAL VALUATION	EXEMPTION	NET VALUE	J. P.	TRANSFERS TO	DATE OF INST'NT	DATE OF TRANSFER	KIND OF INST'NT	ALL OR PART
1957	39, 4,	150	1,090	1,240		1,240						
1958	39, 4,	150	1,090	1,240		28.89 1,240						
1959	39, 4,	150	1,090	1,240		29.02 1,240						
1960	39, 4,	150	1,090	1,240		31.74 1,240						
1961	39,4	150	1,090	1,240		31.25 1,240						
1962	39-4	130	1,190	1,320		34.22 1,320						
1963	39-4	130	1,190	1,320		36.83 1,320						
1964	38-4	130	1,190	1,320		35.51 1,320						
						44.49						

FORM PRESCRIBED BY STATE BOARD OF ACCOUNTS
COUNTY FORM NO. TA 1, 1941.

WOODARD, Ernest & Christina E.

PT SE 29-17-1W 0.21A

180-0030-0025-1

Box 63
Lizton, Ind 46149

LIZTON TAXING UNIT

39-5 KEY NUMBER

110 780

YEAR	KEY NUMBER	LAND	BUILDINGS	TOTAL VALUATION	EXEMPTION	NET VALUE	J. P.	TRANSFERS TO	DATE OF INST'NT	DATE OF TRANSFER	KIND OF INST'NT	ALL OR PART
1965	39-5	110	780	890		890		WING, LAWRENCE E. ADULT	8/11/80	8/13/80	WD ALL	
								RAMSEY, PAUL & ELIZABETH A H&W	8/11/80	8/13/80	WD ALL	
								212 N. Lebanon, Lizton, In 46149				
1966	39, 5	110	780	890		890						
1967	39, 5	110	780	890		890						
1968	39, 5	110	780	890		890						
1969	39, 5	460	1,870	2,330		2,330						
1970	39, 5	460	1,870	2,330	1,000	1,330						
1971	39, 5	460	1,870	2,330		2,330						
1972	39, 5	460	1,870	2,330	1,000	1,330						

FORM PRESCRIBED BY THE BOARD OF ACCOUNTS
COUNTY FORM NO. 1A-1, 1981.

460 1,870 2,330 1,000 1,330

WOODARD, Ernest & Christina E.

PT SE 29-17-1W 0.21 A

LIZTON TAXING UNIT

39 - 5 KEY NUMBER

110 780
200 830

YEAR	KEY NUMBER	LAND	BUILDINGS	TOTAL VALUATION	EXEMPTION	NET VALUE	J. P.	TRANSFERS TO	DATE OF INST'NT	DATE OF TRANSFER	KIND OF INST'NT	ALL OR PART
1957	39, 5,	200	830	1,030	510	520						
1958	39, 5,	200	830	1,030	510	520						
1959	39, 5,	200	830	1,030	510	520						
1960	39, 5,	200	830	1,030	510	520						
1961	39, 5	200	830	1,030	510	520						
1962	39-5	110	780	890		890						
1963	39-5	110	780	890		890						
1964	39/5	110	780	890		890						

FORM PRESCRIBED BY STATE BOARD OF ACCOUNTS
COUNTY FORM NO. TA 1, 1941.

LEACH, Emma C

PT NE SE 29-17-1W 0.43A

180-0030-0030-6

Lizton, Ind. 46149

LIZTON TAXING UNIT

39-6 KEY NUMBER

220 1740

YEAR	KEY NUMBER	LAND	BUILDINGS	TOTAL VALUATION	EXEMPTION	NET VALUE	J. P.	TRANSFERS TO	DATE OF INST'NT	DATE OF TRANSFER	KIND OF INST'NT	ALL OR PART
1965	39-6	220	1,740	1,960		1,960		LEACH, RALPH, FOR HIS LIFETIME WITH KENNEDY	11/17/86	11/21/86	WD	ALL
								RR# 1, BOX 4 G, LIZTON, INDIANA 46149				
1966	39, 6	220	1,740	1,960		1,960						
1967	39, 6	220	1,740	1,960		1,960						
1968	39, 6	220	1,740	1,960	1,000	960						
1969	39, 6	690	2,190	2,880	OA 1,000	2,880						
1970	39, 6	690	2,190	2,880	1,000	1,880						
1971	39, 6	690	2,190	2,880	OA 1,000	2,880						
1972	39, 6	690	2,190	2,880	1,000	1,880						
	39-6	690	2,190	2,880	OA 1,000	1,880						

FORM PRESCRIBED BY STATE BOARD OF ACCOUNTS COUNTY FORM NO. TA 1, 1941.

LEACH, Emma C.

PT NE SE 29-17-1W 0.43 A

LIZTON TAXING UNIT

39 - 6 KEY NUMBER

220 1740
~~200~~ ~~2180~~

YEAR	KEY NUMBER	LAND	BUILDINGS	TOTAL VALUATION	EXEMPTION	NET VALUE	J. P.	TRANSFERS TO	DATE OF INST'NT	DATE OF TRANSFER	KIND OF INST'NT	ALL OR PART
1957	39, 6,	200	2,180	2,380		2,380						
1958	39, 6,	200	2,180	2,380		2,380						
1959	39, 6,	200	2,180	2,380		2,380						
1960	39, 6,	200	2,180	2,380		2,380						
1961	39,6	200	2,180	2,380		2,380						
1962	39-6	220	1,740	1,960		1,960						
1963	39-6	220	1,740	1,960		1,960						
1964	39-6	220	1,740	1,960		1,960						

FORM PRESCRIBED BY STATE BOARD OF ACCOUNTS
COUNTY FORM NO. TA 1, 1941.

HENRY, Carl I. & Beulah M.E.
 Box 127
 Lizton, Ind. 46149

PT NE SE 29-17-1W 0.89A

180-0030-0035-9

LIZTON TAXING UNIT
 39-8 KEY NUMBER

330 750

YEAR	KEY NUMBER	LAND	BUILDINGS	TOTAL VALUATION	EXEMPTION	NET VALUE	J. P.	TRANSFERS TO	DATE OF INST'NT	DATE OF TRANSFER	KIND OF INST'NT	ALL OR PART
1965	39-8	330	750	1,080		1,080		HENRY, CARL I. & BEULAH E. AND AS JOINT TENANTS WITH RIGHTS OF SURVIVORSHIP BOX 127. LIZTON, INDIANA 46149		10/6/79		10/9/79 ^{gcD} ALL
1966	39, 8	330	750	1,080		1,080		HENRY, CARL I. & SHIRLEY ANNE CLIFTON AS JOINT TENANTS with RIGHTS OF SURVIVORSHIP Box 127, Lizton, Indiana 46149	5/11/81	8/27/81	AFF ALL	
1967	39, 8	330	750	1,080		1,080		CLIFTON, SHIRLEY ANNE 204 N. LEBANON, LIZTON, IND. 46149	9/23/86	9/26/86	AFF	AFF
1968	39, 8	330	750	1,080		1,080						
1969	39, 8	640	1,460	2,100		2,100						
1970	39, 8	640	1,460	2,100		1,100						
1971	39, 8	640	1,460	2,100	0A 1000	1,100						
1972	39, 8	640	1,460	2,100	0A 1000	1,100						
					1,000	1,100						

FORM PRESCRIBED BY STATE BOARD OF ACCOUNTS
 COUNTY FORM NO. 39-8

640 1,460 2,100 1,000 1,100

HENRY, Carl I. & Beulah E.

PT NE SE 29-17-1W ~~1.00~~ A
.89

LIZTON TAXING UNIT
39 - 8 KEY NUMBER

330
170 750
200 990

YEAR	KEY NUMBER	LAND	BUILDINGS	TOTAL VALUATION	EXEMPTION	NET VALUE	J. P.	TRANSFERS TO	DATE OF INST'NT	DATE OF TRANSFER	KIND OF INST'NT	ALL OR PART
1957	39, 8,	200	990	1,190	200	990	.11	SMITHVILLE TELEPHONE COMPANY, INC. AN INDIANA CORPORATION	6/18/59	6/18/59	WD	PT
1958	39, 8,	200	990	1,190	200	990						
1959	39, 8,	170	990	1,160		1,160						
1960	39, 8,	170	990	1,160		1,160						
1961	39, 8	170	990	1,160		1,160						
1962	39-8	330	750	1,080		1,080						
1963	39-8	330	750	1,080		1,080						
1964	39-8	330	750	1,080		1,080						

FORM PRESCRIBED BY STATE BOARD OF ACCOUNTS
COUNTY FORM NO. TA 1, 1941.

SMITHVILLE TELEPHONE COMPANY, INC.

PT NE SE 29-17-1W 0.11A

180-0030-0040-3

An Indiana Corporation
 P.O. Box 728, Ellettsville, Ind. 47429
 Lizton, Ind. 46149

LIZTON TAXING UNIT

39-8-01 KEY NUMBER

40 1250

YEAR	KEY NUMBER	LAND	BUILDINGS	TOTAL VALUATION	EXEMPTION	NET VALUE	J. P.	TRANSFERS TO	DATE OF INST'NT	DATE OF TRANSFER	KIND OF INST'NT	ALL OR PART
1965	39-8-1	60	1,250	1,310		1,310						
1966	39, 8 1	60	1,250	1,310		1,310						
1967	39, 8 1	60	1,250	1,310		1,310						
1968	39, 8 1	60	1,250	1,310		1,310						
1969	39, 8 1	300	2,140	2,440		2,440						
1970	39, 8 1	300	2,140	2,440		2,440						
1971	39, 8 1	300	2,140	2,440		2,440						
1972	39, 8 1	300	2,140	2,440		2,440						

FORM PRESCRIBED BY STATE BOARD OF ACCOUNTS
 COUNTY FORM NO. 39-8-1

300 2,140 2,440 2,440

SMITHVILLE TELEPHONE COMPANY, INC.
AN INDIANA CORPORATION

PT NE SE 29-17-1W .11A

LIZTON TAXING UNIT

39-8-01 KEY NUMBER

60 1250
30 1040

Check for Red...

YEAR	KEY NUMBER	LAND	BUILDINGS	TOTAL VALUATION	EXEMPTION	NET VALUE	J. P.	TRANSFERS TO	DATE OF INST'NT	DATE OF TRANSFER	KIND OF INST'NT	ALL OR PART
1957												
1958												
1959	39, 8, 1	30		30		30						
1960	39, 8, 1	30		30		177 30						
1961	39, 8, 01	30	1,040	1,070		1,070 176						
1962	39-8-01	60	+1040 1,250	1,310		29.53 1,310						
1963	39-8-1	60	1,250	1,310		36.55 1,310						
1964	39-801	60	1,250	1,310		35.24 1,310						
						44.15						

FORM PRESCRIBED BY STATE BOARD OF ACCOUNTS
COUNTY FORM NO. TA 1, 1941.

178
506-7

REAL ESTATE VALUATION AND TRANSFER RECORD
HENDRICKS COUNTY, INDIANA

Platted - AEH,

TOWN OF LIZTON
Lizton, Ind. 46149

PT NE SE 29-17-1W

LIZTON TAXING UNIT
39-9 KEY NUMBER

YEAR	KEY NUMBER	LAND	BUILDINGS	TOTAL VALUATION	EXEMPTION	NET VALUE	J. P.	TRANSFERS TO	DATE OF INST'NT	DATE OF TRANSFER	KIND OF INST'NT	ALL OR PART
1 1965												1
2												2
3												3
4												4
5 1966												5
6												6
7												7
8												8
9 1967												9
10												10
11												11
12												12
13 1968												13
14												14
15												15
16												16
17 1969												17
18												18
19												19
20												20
21 1970												21
22												22
23												23
24												24
25 1971												25
26												26
27												27
28												28
29 1972												29
30												30
31												31
32												32

NO VALUATION - NON TAXABLE

FORM PRESCRIBED BY STATE BOARD OF ACCOUNTS
COUNTY FORM NO. TA 1, 1941.

REAL ESTATE VALUATION AND TRANSFER RECORD
HENDRICKS COUNTY, INDIANA

TOWN OF LIZTON

PT NE SE 29-17-1W

LIZTON TAXING UNIT

39 - 9 KEY NUMBER

YEAR	KEY NUMBER	LAND	BUILDINGS	TOTAL VALUATION	EXEMPTION	NET VALUE	J. P.	TRANSFERS TO	DATE OF INST'NT	DATE OF TRANSFER	KIND OF INST'NT	ALL OR PART
1	1957											1
2												2
3												3
4												4
5	1958											5
6												6
7												7
8												8
9	1959											9
10												10
11												11
12												12
13	1960											13
14												14
15												15
16												16
17	1961											17
18												18
19												19
20												20
21	1962											21
22												22
23												23
24												24
25	1963											25
26												26
27												27
28												28
29	1964											29
30												30
31												31
32												32

NO VALUATION - NONTAXABLE

FORM PRESCRIBED BY STATE BOARD OF ACCOUNTS
COUNTY FORM NO. TA 1, 1941.

REAL ESTATE VALUATION AND TRANSFER RECORD
HENDRICKS COUNTY, INDIANA

~~PLUMMER, Oliver E. & Dora~~

~~Lizton, Ind. 46149~~

PT NE SE 29-17-1W 0.31A

180003000456

LIZTON TAXING UNIT

39-10 KEY NUMBER

80-0030-0045-6

140 1250

YEAR	KEY NUMBER	LAND	BUILDINGS	TOTAL VALUATION	EXEMPTION	NET VALUE	J. P.	TRANSFERS TO	DATE OF INST'NT	DATE OF TRANSFER	KIND OF INST'NT	ALL OR PART
1965	3-10	160	1,250	1,410		1,410		TUNGATE, FLOYD & VIRGINIA 406 W MAIN LIZTON, IN 46149	6/22/78	6/30/78	ADMD	ALL
1966	39,10	160	1,250	1,410		1,410		BARNETT, GARY D. & CAROL M. HW 410 W. MAIN ST., LIZTON, IND. 46149	4/2/85	4/3/85	WD	ALL
1967	39,10	160	1,250	1,410		1,410						
1968	39,10	160	1,250	1,410		1,410						
1969	39,10	950	2,400	3,350		3,350						
1970	39,10	950	2,400	3,350		3,350						
1971	39,10	950	2,400	3,350		3,350						
1972	39,10	950	2,400	3,350		3,350						

FORM PRESCRIBED BY STATE BOARD OF ACCOUNTS
COUNTY FORM NO. 12, 1941.

950 2,400 3,350 3,350

PLUMMER, Oliver E. & Dora

PT NE SE 29-17-1W ¹³¹ 0.72 A

LIZTON TAXING UNIT

39 - 10 KEY NUMBER

160
240
500
1250
940

YEAR	KEY NUMBER	LAND	BUILDINGS	TOTAL VALUATION	EXEMPTION	NET VALUE	J. P.	TRANSFERS TO	DATE OF INST'NT	DATE OF TRANSFER	KIND OF INST'NT	ALL OR PART
1957	39, 10,	500	940	1,440		1,440	.41	PRITCHETT, Lowell E. & Jeannette	3/18/59	3/18/59	WD	PT
						33.55						
1958	39, 10,	500	940	1,440		1,440						
1959	39, 10,	240	940	1,180		1,180						
						33.70						
1960	39, 10,	240	940	1,180		1,180						
						30.21						
1961	39,10	240	940	1,180		1,180						
						29.74						
1962	39-10	160	1,250	1,410		1,410						
						32.57						
1963	39-10	160	1,250	1,410		1,410						
						39.34						
1964	39-10	160	1,250	1,410		1,410						
						37.93						
						47.52						

FORM PRESCRIBED BY STATE BOARD OF ACCOUNTS
COUNTY FORM NO. TA 1, 1941.

PRITCHETT, Lowell E. & Jeanette
 R. 1 Box 252
 Lizton, Ind. 46149

PT NE SE 29-17-1W O.41A

180-0030-0050-0

LIZTON TAXING UNIT

39-10-01 KEY NUMBER

210 4760

YEAR	KEY NUMBER	LAND	BUILDINGS	TOTAL VALUATION	EXEMPTION	NET VALUE	J. P.	TRANSFERS TO	DATE OF INST'NT	DATE OF TRANSFER	KIND OF INST'NT	ALL OR PART
1965	39-10-1	210	4,760	4,970		4,970		LONG, DAROL S & DOROTHY H H&W 105 Church St, Lizton, In 46149	9/27/85	9/27/85	WD ALL	
1966	39,10 1	210	4,760	4,970		4,970						
1967	39,10 1	210	4,760	4,970		4,970						
1968	39,10 1	210	4,760	4,970		4,970						
1969	39,10 1	670	4,660	5,330		5,330						
1970	39,10 1	670	4,660	5,330		5,330						
1971	39,10 1	670	4,660	5,330		5,330						
1972	39,10 1	670	4,660	5,330		5,330						

FORM PRESCRIBED BY STATE BOARD OF ACCOUNTS
 COUNTY FORM NO. 39-10-1

670 4,660 5,330 5,330

PRITCHETT, LOWELL E. & JEANNETTE

PT NE SE 29-17-1W 0.41 A

LIZTON TAXING UNIT
39-10-01 KEY NUMBER

210
260
4760
3860

YEAR	KEY NUMBER	LAND	BUILDINGS	TOTAL VALUATION	EXEMPTION	NET VALUE	J. P.	TRANSFERS TO	DATE OF INST'NT	DATE OF TRANSFER	KIND OF INST'NT	ALL OR PART
1957												
1958												
1959	39, 10, 1	260		260		260						
1960	39, 10, 1	260	3,860	4,120		4,120						
			+3860			103.83						
1961	39,10,01	260	3,860	4,120		4,120						
						113.71						
1962	39-10-01	210	4,760	4,970		4,970						
						138.66						
1963	39-10-1	210	4,760	4,970		4,970						
						133.69						
1964	39-10-01	210	4,760	4,970		4,970						
						167.49						

FORM PRESCRIBED BY STATE BOARD OF ACCOUNTS
COUNTY FORM NO. TA 1, 1941.

178
146

Platted AEH,

90 2010

YEAR	KEY NUMBER	LAND	BUILDINGS	TOTAL VALUATION	EXEMPTION	NET VALUE	J. P.	TRANSFERS TO	DATE OF INST'NT	DATE OF TRANSFER	KIND OF INST'NT	ALL OR PART
1965	39-11	90	2,010	2,100		2,100		JACKSON, Charles K. & Phyllis N. Box 72, Lizton, Ind. 46149	5/30/69	6/2/69	WD	ALL
								STEWART, JOHN N. & LUCILLE I. H & W 513 N. Lebanon P. O. 1 Lizton, In 46149	4/13/78	4/17/78	WD	ALL
1966	39,11	90	2,010	2,100		2,100		HUCKLEBERRY, CLARENCE W. 5780 E. RD. 500N., BROWNSBURG, IND. 46112	7/21/86	7/28/86	WD	ALL
1967	39,11	90	2,010	2,100		2,100						
1968	39,11	90	2,010	2,100		2,100						
1969	39,11	970	2,200	3,170		3,170						
1970	39,11	970	2,200	3,170		3,170						
1971	39,11	970	2,200	3,170		3,170						
1972	39,11	970	2,200	3,170	1,000	2,170						

FORM PRESCRIBED BY STATE BOARD OF ACCOUNTS
COUNTY FORM NO. T-99-11

970 2,200 3,170 ~~1,000~~ 1,000 2,170

LEATHERS, Horace & Leona

PT SE 29-17-1W 0.13 A

LIZTON TAXING UNIT

39 - 11 KEY NUMBER

2010
90
120
1560
870

YEAR	KEY NUMBER	LAND	BUILDINGS	TOTAL VALUATION	EXEMPTION	NET VALUE	J. P.	TRANSFERS TO	DATE OF INST'NT	DATE OF TRANSFER	KIND OF INST'NT	ALL OR PART
1957	39, 11,	120	1,560	1,680	840	840						
1958	39, 11,	120	1,560	1,680	840	1,680						
1959	39, 11,	120	1,560	1,680	840	840						
1960	39, 11,	120	1,560	1,680	840	840						
1961	39, 11,	120	1,560	1,680	840	1,680						
1962	39-11	90	2,010	2,100	1,000	1,100						
1963	39-11	90	2,010	2,100	1,000	2,100						
1964	39-11	90	2,010	2,100		2,100						

FORM PRESCRIBED BY STATE BOARD OF ACCOUNTS
COUNTY FORM NO. TA 1, 1941.

WV, NYS & LA M
WV, NYS & LA M

PT SE 29-17-1W 0.68A

180-0030-0060-8

LIZTON TAXING UNIT

39-12 KEY NUMBER

340 1980

YEAR	KEY NUMBER	LAND	BUILDINGS	TOTAL VALUATION	EXEMPTION	NET VALUE	J. P.	TRANSFERS TO	DATE OF INST'NT	DATE OF TRANSFER	KIND OF INST'NT	ALL OR PART
1965	39-12	340	1,980	2,320		2,320		HALL, CHARLES E. R. R. , BOX 152AA LIZTON, IND. 46149	2/10/75	2/28/75	WD	ALL
1966	39,12	340	1,980	2,320		2,320		LITTERAL, George, Jr. & Margaret A. (H&W) 409 West Main, Lizton, In 46149	11/10/76	11/17/76	WD	ALL
								BANCO MORTGAGE COMPANY	4/18/79	5/16/79	SH DEED	ALL
1967	39,12	340	1,980	2,320		2,320		ADMINISTRATOR OF VETERANS AFFAIRS	4/23/79	5/16/79	CORPWD	ALL
1968	39,12	340	1,980	2,320		2,320						
1969	39,12	920	2,400	3,320	1,000	2,320						
1970	39,12	920	2,400	3,320		3,320						
1971	39,12	920	2,400	3,320		3,320						
1972	39,12	920	2,400	3,320		3,320						

GA 1000

WV 2000

FORM PRESCRIBED BY STATE BOARD OF ACCOUNTS
COUNTY FORM NO. 39-12

920 2,400 3,320 2,000 1,320

KENNEDY, JAMES A. II

PT SE 29-17-1W 0.68 A

LIZTON TAXING UNIT

39 - 12 KEY NUMBER

340 1980
300 1910

YEAR	KEY NUMBER	LAND	BUILDINGS	TOTAL VALUATION	EXEMPTION	NET VALUE	J. P.	TRANSFERS TO	DATE OF INST'NT	DATE OF TRANSFER	KIND OF INST'NT	ALL OR PART
1957	39, 12,	300	1,010	1,310		1,310		HALL, John Douglas; HALL, James Kennedy	10/1/57	(undiv. 1/4	int.)	ALL
								HOLWAGER, Mary Kathryn; ATKINSON, Elizabeth Marie	10/4/57	CTD	ALL	ALL
						30.52		HALL, Charles E.	10/21/57	11/15/57	WD	ALL
1958	39, 12,	300	1,010	1,310		1,310		HALL, Nitis & Laura M.	12/27/61	12/28/61	WD	ALL
1959	39, 12,	300	1,010	1,310		1,310						
						30.65						
1960	39, 12,	300	1,010	1,310		1,310						
						33.54						
1961	39,12	300	1,010	1,310		1,310						
						33.01						
1962	39-12	340	1,980	2,320	2,320							
						36.16						
1963	39-12	340	1,980	2,320	2,320							
						SE 2320						
1964	39-12	340	1,980	2,320	2,320							
						SE 2320						

FORM PRESCRIBED BY STATE BOARD OF ACCOUNTS
COUNTY FORM NO. TA 1, 1941.

130

YEAR	KEY NUMBER	LAND	BUILDINGS	TOTAL VALUATION	EXEMPTION	NET VALUE	J. P.	TRANSFERS TO	DATE OF INST'NT	DATE OF TRANSFER	KIND OF INST'NT	ALL OR PART
1965	39-13	130		130	130			KINGERY, ROBERT H. & RUTH J. H&W Lizton, Ind. 46119	5/14/73	5/15/73	WD	All
1966	39,13	130		130	130			LEATHERS, DONALD R. & SHIRLEY M. HW RR#2, BOX 340, KANKAKEE, ILL 60901	7/18/86	7/21/86	WD	ALL
1967	39,13	130		130	130							
1968	39,13	130		130	130							
1969	39,13	500		500		500						
1970	39,13	500		500		500						
1971	39,13	500		500		500						
1972	39,13	500		500		500						

~~KENNEDY, Elmer W.~~

PT NE SE 29-17-1W 0.25 A

LIZTON TAXING UNIT

39 - 13 KEY NUMBER

130
100
330

YEAR	KEY NUMBER	LAND	BUILDINGS	TOTAL VALUATION	EXEMPTION	NET VALUE	J. P.	TRANSFERS TO	DATE OF INST'NT	DATE OF TRANSFER	KIND OF INST'NT	ALL OR PART
1957	39, 13,	100	330	430		430		KNAUER, Donald M. & Mary V.	9/5/59	12/8/59	Adm. D	ALL
						10.02						
1958	39, 13,	100	330	430	430							
1959	39, 13,	100	330	430	CH 430	430						
						11.01						
1960	39, 13,	100	330	430	430							
					SE 430							
1961	39,13	100		100		100						
			- 330		SE 130	2.76						
1962	39-13	130		130	130							
					SE 130							
1963	39-13	130		130	130							
					SE 130							
1964	39-13	130		130	130							
					SE 130							

FORM PRESCRIBED BY STATE BOARD OF ACCOUNTS
COUNTY FORM NO. TA 1, 1941.

REAL ESTATE VALUATION AND TRANSFER RECORD
HENDRICKS COUNTY, INDIANA

LIZTON CHRISTIAN CHURCH (DISCIPLES OF CHRIST)

OWNER OF RECORD

180-0030-0070-5

PT SE 1/4 29-17-1W .189 by Survey
~~PT SE NE 1/4 29-17-1W~~

LIZTON 39-14

~~40-2-21~~

TAX EXEMPT Asses 28

DATE	KEY NUMBERS	TOTAL VALUE	EXEMPTION	NET VALUE	MAY TAX	NOV. TAX	CURRENT TAX	LIQUIDATION		BALANCES	
								TAX	PENALTY	TAX	PENALTY
1977											
1978											
1979											
1980											
1981											
1982											
TAX	MORATORIUM	DITCH									
ROLL											
PAGE											

FORM PRESCRIBED BY THE STATE BOARD OF ACCOUNTS
COUNTY FORM TA 3, 1941

CURRENT REAL ESTATE TAX LEDGER
HENDRICKS COUNTY, INDIANA

LIZTON CHRISTIAN CHURCH

FROM GLENDON BRUNES

SURVEYED
MAY 1, 1963

NORTHWEST CORNER OF
JAMES W. THOMPSON'S THIRD
ADDITION TO LIZTON.

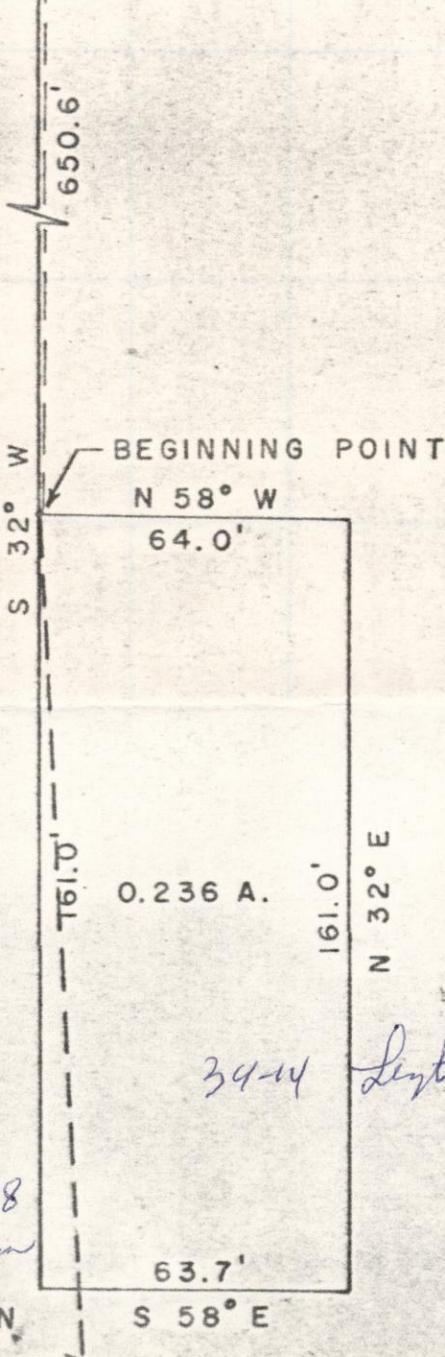

SCALE:
1" = 40'

NOTE: 620 SQ. FT.
OR 0.014 ACRE LIES
IN UNION TWP. BEING
A PART OF SEC. 29 -
TWP. 17 N - RIW.
(SE)

178
Under

WEST CORPORATION
LINE OF LIZTON

DATE	KEY NUMBERS	TAX MORATORIUM
1971		
1972		
1973		
1974		
1975		
1976		
TAX ROLL		
PAGE		

GEISLER, ~~Glen~~ & Ethel

PT NE SE 29-17-1W 0.62A

180-0030-0075-8

Box 116
Lizton, Ind. 46149

LIZTON TAXING UNIT

39-15 KEY NUMBER

310 4120

YEAR	KEY NUMBER	LAND	BUILDINGS	TOTAL VALUATION	EXEMPTION	NET VALUE	J. P.	TRANSFERS TO	DATE OF INST'NT	DATE OF TRANSFER	KIND OF INST'NT	ALL OR PART
1965	39-15	310	4,120	4,430		4,430		Hughes, Ethel F. an Adult Box 116, Lizton, Indiana 46149	9-11-81	9-14-81	Comm Deed	ALL
1966	39,15	310	4,120	4,430		4,430						
1967	39,15	310	4,120	4,430		4,430						
1968	39,15	310	4,120	4,430		4,430						
1969	39,15	870	3,370	4,240		4,240						
1970	39,15	870	3,370	4,240		4,240						
1971	39,15	870	3,370	4,240		4,240						
1972	39,15	870	3,370	4,240		4,240						

FORM PRESCRIBED BY STATE BOARD OF ACCOUNTS
COUNTY FORM NO. TA 1, 1941

39-15

870

3,370

4,240

4,240

GEISLER, Glen & Ethel

PT NE SE 29-17-1W 0.62 A

LIZTON TAXING UNIT

39 - 15 KEY NUMBER

310 4120
300 3820

YEAR	KEY NUMBER	LAND	BUILDINGS	TOTAL VALUATION	EXEMPTION	NET VALUE	J. P.	TRANSFERS TO	DATE OF INST'NT	DATE OF TRANSFER	KIND OF INST'NT	ALL OR PART
1957	39, 15,	300	3,820	4,120		4,120						
1958	39, 15,	300	3,820	4,120		96.00 4,120						
1959	39, 15,	300	3,820	4,120		96.41 4,120						
1960	39, 15,	300	3,820	4,120		105.47 4,120						
1961	39,15	300	3,820	4,120		103.83 4,120						
1962	39-15	310	4,120	4,430		113.71 4,430						
1963	39-15	310	4,120	4,430		123.60 4,430						
1964	39-15	310	4,120	4,430		119.17 4,430						
						149.29						

FORM PRESCRIBED BY STATE BOARD OF ACCOUNTS
COUNTY FORM NO. TA 1, 1941.

350 5170

YEAR	KEY NUMBER	LAND	BUILDINGS	TOTAL VALUATION	EXEMPTION	NET VALUE	J. P.	TRANSFERS TO	DATE OF INST'NT	DATE OF TRANSFER	KIND OF INST'NT	ALL OR PART
1965	39-16	350	5,170	5,520	1,000	5,4520		JANICKY, GLORIA M. AN INDIVIDUAL 80 1/2 N. Church St., Lizton Ind. 46149	6/1/71	6/3/71	WD	ALL
1966	39,16	350	5,170	5,520	1,000	4,520						
1967	39,16	350	5,170	5,520	2,000	3,520						
1968	39,16	350	5,170	5,520	2,080	3,440						
1969	39,16	940	5,590	6,530	1,870	4,660						
1970	39,16	940	5,590	6,530	3,000	3,530						
1971	39,16	940	5,590	6,530	3,000	3,530						
1972	39,16	940	7,490	8,430	3,000	8,430						

FORM PRESCRIBED BY STATE BOARD OF ACCOUNTS
COUNTY FORM NO. 39-16

940 7,490 8,430 1,000 7,430

GETTLER, Sr., Glen L., & Ethel Mae

PT NE SE 29-17-1W 0.71 A

LIZTON TAXING UNIT

39 - 16 KEY NUMBER

350 5170
6520

YEAR	KEY NUMBER	LAND	BUILDINGS	TOTAL VALUATION	EXEMPTION	NET VALUE	J. P.	TRANSFERS TO	DATE OF INST'NT	DATE OF TRANSFER	KIND OF INST'NT	ALL OR PART
1957	39, 16,	350	6,520	6,870	1,000	5,870		SCHLOMER, Robert S. & Julietta R.	3/20/62	4/5/62	WD	ALL
1958	39, 16,	350	6,520	6,870	1,000	5,870						
1959	39, 16,	350	6,520	6,870	1,000	5,870						
1960	39, 16,	350	6,520	6,870	1,000	5,870						
1961	39, 16	350	6,520	6,870	1,000	5,870						
1962	39-16	350	5,170	5,520	1,000	5,520						
1963	39-16	350	5,170	5,520	1,000	4,520						
1964	39-16	350	5,170	5,520	1,000	5,520						

FORM PRESCRIBED BY STATE BOARD OF ACCOUNTS
COUNTY FORM NO. TA 1, 1941.

REAL ESTATE VALUATION AND TRANSFER RECORD
HENDRICKS COUNTY, INDIANA

110

YEAR	KEY NUMBER	LAND	BUILDINGS	TOTAL VALUATION	EXEMPTION	NET VALUE	J. P.	TRANSFERS TO	DATE OF INST'NT	DATE OF TRANSFER	KIND OF INST'NT	ALL OR PART
1965	39-17-1	110		110		110		JACKSON, Charles K. & Phyllis N. Lizton, Ind. 46119	5/30/69	6/2/69	WD	ALL
								STEWART, JOHN N. & LUCILLE I. H & W R. R. 1 ^{5131 Lebanon} Lizton, In 46119	4/13/78	4/17/78	WD	ALL
1966	39,17 1	110		110		110		HUCKLEBERRY, CLARENCE W. 5780 E. RD. 500 N., BROWNSBURG, INDIANA 46112	7/21/86	7/28/86	WD	ALL
1967	39,17 1	110		110		110						
1968	39,17 1	110		110		110						
1969	39,17 1	610		610		610						
1970	39,17 1	610		610		610						
1971	39,17 1	610		610		610						
1972	39,17 1	610		610		610						

FORM PRESCRIBED BY STATE DEPT. OF ACCOUNTS
COUNTY FORM NO. T-1 (1971)

610

610

610

LEATHERS, HORACE & LEONA

PT SE 29-17-1W .21 A

LIZTON TAXING UNIT

39-17-01 KEY NUMBER

110

20

YEAR	KEY NUMBER	LAND	BUILDINGS	TOTAL VALUATION	EXEMPTION	NET VALUE	J. P.	TRANSFERS TO	DATE OF INST'NT	DATE OF TRANSFER	KIND OF INST'NT	ALL OR PART
1	1957											1
2												2
3												3
4												4
5	1958											5
6												6
7												7
8												8
9	1959											9
10												10
11												11
12												12
13	1960											13
14	39, 17, 1	20		20		20						14
15												15
16												16
17	1961											17
18	39,1701	20		20		20						18
19												19
20												20
21	1962											21
22	39-17-01	110		110		110						22
23												23
24												24
25	1963											25
26	39-17-1	110		110		110						26
27												27
28												28
29	1964											29
30	39-17-01	110		110		110						30
31												31
32												32

FORM PRESCRIBED BY STATE BOARD OF ACCOUNTS
COUNTY FORM NO. TA 1, 1941.

181
337

REAL ESTATE VALUATION AND TRANSFER RECORD
HENDRICKS COUNTY, INDIANA

Platted AEM.

BRUNES, Glendon J. & Velma M
 R.R. 1, Lizton, Ind. 46149

PT SE 29-17-1W) ~~0.17A~~ .21A
 PT SE 29-17-1W) ~~0.17A~~ .17A
 PT NW 29-17-1W 0.17A .17A

LIZTON TAXING UNIT
~~39-14~~ KEY NUMBER
 39-17
~~40-2~~
 40-2

90

Velma

YEAR	KEY NUMBER	LAND	BUILDINGS	TOTAL VALUATION	EXEMPTION	NET VALUE	J. P.	TRANSFERS TO	DATE OF INST'NT	DATE OF TRANSFER	KIND OF INST'NT	ALL OR PART
1965	39-14	90		90		90		BRUNES, Velma R.R. 1, Lizton, Indiana 46149	6/12/75	6/12/75	WD	ALL
1966	39,14	90		90		90		LIZTON CHRISTIAN CHURCH (DISCIPLES OF CHRIST)	4/21/77	4/25/77	WD	PT
1967	39,14	90		90		90						
1968	39,14	90		90		90						
1969	39,14	90		90		90						
1970	39,14	90		90		90						
1971	39,14	90		90		90						
1972	39,14	90		90		90						

FORM PRESCRIBED BY STATE BOARD OF ACCOUNTS
 COUNTY FORM NO. 39-14

90 90 90

BRUNES, Glendon J. & Velma M.

.18 PT SE 29-17-1W) .39
 .21 PT SE 29-17-1W) .60 A
 .17 PT NW 29-17-1W) 0.17 A

LIZTON TAXING UNIT
 39 - 14 KEY NUMBER
 39 - 17 ✓
 40 - 2

90
 60

YEAR	KEY NUMBER	LAND	BUILDINGS	TOTAL VALUATION	EXEMPTION	NET VALUE	J. P.	TRANSFERS TO	DATE OF INST'NT	DATE OF TRANSFER	KIND OF INST'NT	ALL OR PART
1957	39, 14,	60		60		60	.21	LEATHERS, Horace & Leona	5/28/60	6/7/60	WD	Pt
						1.40						
1958	39, 14,	60		60		60						
1959	39, 14,	60		60		60						
1960	39, 14,	40	50	40		40						
1961	39,14	40		40		40						
1962	39-14	90		90		90						
1963	39-14	90		90		90						
1964	39-14	90		90		90						

FORM PRESCRIBED BY STATE BOARD OF ACCOUNTS
 COUNTY FORM NO. TA 1, 1941.

REAL ESTATE VALUATION AND TRANSFER RECORD
 HENDRICKS COUNTY, INDIANA

~~NE 1/4 of Sec 11 & 12 of Twp 29 N. R. 17 W. S. 26 E.~~
~~NE 1/4 of Sec 11 & 12 of Twp 29 N. R. 17 W. S. 26 E.~~

PT NE SE 29-17-1W 2.64A

Lizton

UNION TAXING UNIT

11-12 KEY NUMBER

39-18

210

YEAR	KEY NUMBER	LAND	BUILDINGS	TOTAL VALUATION	EXEMPTION	NET VALUE	J. P.	TRANSFERS TO	DATE OF INST'NT	DATE OF TRANSFER	KIND OF INST'NT	ALL OR PART
1965	11, 12,	210		210		210		VEATCH, Bernice & Gibbs, Bazil T. & Marjorie W. jointly & to the survivors & not as tenants in common	2/8/66	2/9/66	AFF	all
								DICKERSON, Vallie, Trustee to Reconvey	2/8/66	2/14/66	WD	ALL
								VEATCH, Bernice, an undivided 1/2 int; GIBBS, Marjorie W. & Basil T.				
1966	11,12	210		210		210		an undivided 1/2 int.	2/8/66	2/14/66	WD	ALL
								WEST, CARLOS & LUCY	11/26/69	12/3/69	WD	ALL
								THE FIRST BAPTIST CHURCH OF LIZTON	9/19/72	9/28/72	WD	ALL
1967	11,12	210		210		210						
1968	11,12	210		210		210						
1969	11,12	500		500		500						
1970	11,12	500		500		500						
1971	11,12	500		500		500						
1972	11,12	500		500		500						

FORM PRESCRIBED BY STATE BOARD OF ACCOUNTS
 COUNTY FORM NO. TA 11.12

500

500 *TE 500* 500

PT NE SE 29-17-1W 2.64A

UNION TAXING UNIT
11-12 KEY NUMBER

210
~~130~~ ~~60~~

YEAR	KEY NUMBER	LAND	BUILDINGS	TOTAL VALUATION	EXEMPTION	NET VALUE	J. P.	TRANSFERS TO	DATE OF INST'NT	DATE OF TRANSFER	KIND OF INST'NT	ALL OR PART
1957	11, 12,	130	60	190		190		BRUNES, Edward C. & Gladys Joan VEATCH, Russell & Bernice; GIBBS, Basil T. & Marjorie W. Joint and to surv not a s ten in common	8/24/62	8/25/62	WD	all
						3.38			11/30/63	12/13/63	WD	ALL
1958	11, 12,	130	60	190		190		DICKERSON, Vallie, Trustee to Reconvey VEATCH, Bernice, an undivided 1/2 int; GIBBS, Marjorie W. & Basil T. an undivided 1/2 int	2/8/66	2/14/66	WD	ALL
1959	11, 12,	130	60	190		190						
						3.99						
1960	11,12	130	60	190		190						
						3.97						
1961	11, 12,	130	60	190		190						
						4.41						
1962	11, 12,	210		210		210						
						4.98						
1963	11-12	210		210		210						
						4.64						
1964	11-12	210		210		210						
						5.46						

FORM PRESCRIBED BY STATE BOARD OF ACCOUNTS
COUNTY FORM NO. TA 1, 1941.

TRUSTEES OF THE FIRST BAPTIST CHURCH OF LIZTON
~~TRUSTEES OF THE FIRST BAPTIST CHURCH OF LIZTON~~

PT NE SE 29-17-1W 2.97A

Lizton
~~UNION~~ TAXING UNIT
~~11-11-01~~ KEY NUMBER
 39-19

180

YEAR	KEY NUMBER	LAND	BUILDINGS	TOTAL VALUATION	EXEMPTION	NET VALUE	J. P.	TRANSFERS TO	DATE OF INST'NT	DATE OF TRANSFER	KIND OF INST'NT	ALL OR PART
1965								CHANGE DATE OF INTEREST	10/20/66	10/20/66	WD	MZ
1966												
1967		-180										
1968												
1969												
1970												
1971												
1972	11,11 1	1,470	66,150	67,620	67,620							

NON-TAXABLE
 non-taxable

TE 67,620
TE 67,620

FORM PRESCRIBED BY STATE BOARD OF ACCOUNTS
 COUNTY FORM NO. TA 1, 1941.

TAXING UNIT

KEY NUMBER

YEAR	KEY NUMBER	LAND	BUILDINGS	TOTAL VALUATION	EXEMPTION	NET VALUE	J. P.	TRANSFERS TO	DATE OF INST'NT	DATE OF TRANSFER	KIND OF INST'NT	ALL OR PART
1 1957												1
2												2
3												3
4												4
5 1958												5
6												6
7												7
8												8
9 1959												9
10												10
11												11
12												12
13 1960												13
14												14
15												15
16												16
17 1961												17
18												18
19												19
20												20
21 1962												21
22												22
23												23
24												24
25 1963												25
26												26
27												27
28												28
29 1964												29
30												30
31												31
32												32

FORM PRESCRIBED BY STATE BOARD OF ACCOUNTS
COUNTY FORM NO. TA 1, 1941.

REAL ESTATE VALUATION AND TRANSFER RECORD
HENDRICKS COUNTY, INDIANA

HILLAND, Chalmers & Bertha

PT NE SE 29-17-1W 3.86
6.83A

Lizton

UNION TAXING UNIT

~~11-11~~ KEY NUMBER

39-20

230
410

YEAR	KEY NUMBER	LAND	BUILDINGS	TOTAL VALUATION	EXEMPTION	NET VALUE	J. P.	TRANSFERS TO	DATE OF INST'NT	DATE OF TRANSFER	KIND OF INST'NT	ALL OR PART
1965	11, 11,	410		410		410	2.97	TRUSTEES OF THE FIRST BAPTIST CHURCH OF LIZTON	8/27/65	8/30/65	WD	PT
								LIZTON LIONS CLUB	10/8/68	10/8/68	WD	all
1966	11,11	230		230		230						
1967	11,11	230		230		230						
1968	11,11	230		230		230						
1969	11,11	360		360		360						
1970												
1971	11,11	TAX EXEMPTED PROPERTY										
1972	11,11	360		360	360							

FORM PRESCRIBED BY STATE BOARD OF ACCOUNTS COUNTY FORM NO. TA 1, 1941.

570 1,060 1,630 1,630
TE 360 TE 1630

PT NE SE 29-17-1W 6.83A

UNION TAXING UNIT
 11-11 KEY NUMBER

410

YEAR	KEY NUMBER	LAND	BUILDINGS	TOTAL VALUATION	EXEMPTION	NET VALUE	J. P.	TRANSFERS TO	DATE OF INST'NT	DATE OF TRANSFER	KIND OF INST'NT	ALL OR PART
1957	11, 11,	410		410		410						
						7.30						
1958	11, 11,	410		410		410						
						7.71						
1959	11, 11,	410		410		410						
						8.61						
1960	11, 11	410		410		410						
						8.57						
1961	11, 11,	410		410		410						
						9.51						
1962	11, 11,	410		410		410						
						9.72						
1963	11-11	410		410		410						
						9.06						
1964	11-11	410		410		410						
						10.66						

FORM PRESCRIBED BY STATE BOARD OF ACCOUNTS
 COUNTY FORM NO. TA 1, 1941.

100773, Howard, H. / 4 / 461149 / C. / /

PT NE SE 29-17-1W 0.53A

Lizton
UNION

TAXING UNIT

11-10 39-21 KEY NUMBER

40

YEAR	KEY NUMBER	LAND	BUILDINGS	TOTAL VALUATION	EXEMPTION	NET VALUE	J. P.	TRANSFERS TO	DATE OF INST'NT	DATE OF TRANSFER	KIND OF INST'NT	ALL OR PART
1965	11, 10,	40		40		40		HEADRICK, Albert C. & Eleanor E. R 1, Lizton, In 461149	1/19/63	1/22/63	WD	all
1966	11,10	40		40		40		HEADRICK, ALBERT C. RR#1, BOX 144, LIZTON, INDIANA 46149	5/3/86	5/5/86	QCD	ALL
1967	11,10	40		40		40						
1968	11,10	40		40		40						
1969	11,10	70		70		70						
1970	11,10	70		70		70						
1971	11,10	70		70		70						
1972	11,10	70		70		70						

FORM PRESCRIBED BY STATE BOARD OF ACCOUNTS
COUNTY FORM NO. 11-10

70

70

70

POWDERY, James W.

PT NE SE 29-17-1W 0.53A

UNION TAXING UNIT

11-10 KEY NUMBER

40
30

YEAR	KEY NUMBER	LAND	BUILDINGS	TOTAL VALUATION	EXEMPTION	NET VALUE	J. P.	TRANSFERS TO	DATE OF INST'NT	DATE OF TRANSFER	KIND OF INST'NT	ALL OR PART
1957	11, 10,	30		30		30		ROGERS, Howard H. & Gertrude C.	2/16/61	2/21/61	WD	ALL
						.53						
1958	11, 10,	30		30		30						
						.56						
1959	11, 10,	30		30		30						
						.63						
1960	11,10	30		30		30						
						.63						
1961	11, 10,	30		30		30						
						.70						
1962	11, 10,	40		40		40						
						.95						
1963	11-10	40		40		40						
						.88						
1964	11-10	40		40		40						
						1.04						

FORM PRESCRIBED BY STATE BOARD OF ACCOUNTS
COUNTY FORM NO. TA 1, 1941.

HENDRICKS, ILL. / J. W. JORDAN, ILL. /

PT E NE & PT NE 29-17-1W 1.37A

180-0030-0091-4

LIZTON TAXING UNIT

40-1 KEY NUMBER

230 60

YEAR	KEY NUMBER	LAND	BUILDINGS	TOTAL VALUATION	EXEMPTION	NET VALUE	J. P.	TRANSFERS TO	DATE OF INST'NT	DATE OF TRANSFER	KIND OF INST'NT	ALL OR PART
1965	40-1	230	60	290		290		JORDAN, Fern T. 1/2 int.; THOMPSON, George E. 1/3 int., THOMPSON, Mary E. 1/3 int., THOMPSON, Robert E. 1/3 int. with LIFE ESTATE	4/12/67	4/26/67	FI D ALL	
1966	40, 1	230	60	290		290		JORDAN, FERN T. 1/2 INT, THOMPSON, GEORGE E. 1/3 INT., THOMPSON, MARY E. 1/3 INT. 1810 Broad Ripple Ave., Suite 15, Indianapolis, Ind. 46200	3/16/71	3/22/71	FI D ALL	
1967	40, 1	230	60	290		290		JORDAN, JOHN T. 1/2 INT. (FERN'S INT.) 1810 Broad Ripple Ave. Suite 15, Indianapolis, In 46200 P.O. Box 82, Lupton IN 46149 9715 Brookville Rd, Indpls, Ind 46239	9/13/79	9/24/79	Fin/Dec	PT INT
1968	40, 1	230	60	290		290		THOMPSON, ESTHER P. (GEORGE'S INT.) 9715 BROOKVILLE RD., INDIANAPOLIS, IND. 46239	5/6/85	5/13/85	FIN/DEC	PT INT
1969	40, 1	70		70		70						
1970	40, 1	70		70		70						
1971	40, 1	70		70		70						
1972	40, 1	70		70		70						

FORM PRESCRIBED BY STATE BOARD OF ACCOUNTS
COUNTY FORM NO. 40-1

70

70

70

THOMPSON, Earl L.
 JORDON, Fern T.

PT E NE 29-17-1W)
 PT NE 29-17-1W) 1.37 A

LIZTON TAXING UNIT

40-1 KEY NUMBER

230 60
 180 130

YEAR	KEY NUMBER	LAND	BUILDINGS	TOTAL VALUATION	EXEMPTION	NET VALUE	J. P.	TRANSFERS TO	DATE OF INST'NT	DATE OF TRANSFER	KIND OF INST'NT	ALL OR PART
1957	40, 1,	180	130	310		310						
1958	40, 1,	180	130	310		310						
1959	41,	180	130	310		310						
1960	40, 1,	180	130	310		310						
1961	40,1	180	130	310		310						
1962	40-1	230	60	290		290						
1963	40-1	230	60	290		290						
1964	40-1	230	60	290		290						

7.22
 7.25
 7.94
 7.81
 8.56
 8.09
 7.80
 9.77

FORM PRESCRIBED BY STATE BOARD OF ACCOUNTS
 COUNTY FORM NO. TA 1, 1941.

PRITCHETT, Andrew A.

PT NE 29-17-1W 0.14A

0.10A

180-0030-0094-7

LIZTON TAXING UNIT

40-3 KEY NUMBER

20

YEAR	KEY NUMBER	LAND	BUILDINGS	TOTAL VALUATION	EXEMPTION	NET VALUE	J. P.	TRANSFERS TO	DATE OF INST'NT	DATE OF TRANSFER	KIND OF INST'NT	ALL OR PART
1965	40-3	20		20		20		PRITCHETT, ANDREW S. Box 84, Lizton, Ind. 46149	9/18/67	10/4/67	FIN DC	ALL
					.04			PRITCHETT, CHARLES EDWARD R.R. 1 BOX 214 LIZTON, IN 46149	5/10/78	5/17/78	EXD	ALL
1966	40, 3	20		20		20	0.04A	JEFFREY, LEWIS C., JR. & DIANE I. H&W (40-3-01, see 36-9 & 10)	7/31/86	10/10/86	WD	PT
1967	40, 3	20		20		20						
1968	40, 3	20		20		20						
1969	40, 3	70		70		70						
1970	40, 3	70		70		70						
1971	40, 3	70		70		70						
1972	40, 3	70		70		70						

FORM PRESCRIBED BY STATE BOARD OF ACCOUNTS
COUNTY FORM NO. 18-3

40-3

70

70

70

PRITCHETT, Luna A.

PT NE 0.14 A

LIZTON

TAXING UNIT

40 - 3

KEY NUMBER

20

YEAR	KEY NUMBER	LAND	BUILDINGS	TOTAL VALUATION	EXEMPTION	NET VALUE	J. P.	TRANSFERS TO	DATE OF INST'NT	DATE OF TRANSFER	KIND OF INST'NT	ALL OR PART
1957	40, 3,	20		20		20						
1958	40, 3,	20		20		47 20						
1959	40, 3,	20		20		47 20						
1960	40, 3,	20		20		51 20						
1961	40, 3,	20		20		50 20						
1962	40-3	20		20		55 20						
1963	40-3	20		20		56 20						
1964	40-3	20		20		54 20						
						68						

FORM PRESCRIBED BY STATE BOARD OF ACCOUNTS
COUNTY FORM NO. TA 1, 1941.

REAL ESTATE VALUATION AND TRANSFER RECORD
HENDRICKS COUNTY, INDIANA

150 1280

YEAR	KEY NUMBER	LAND	BUILDINGS	TOTAL VALUATION	EXEMPTION	NET VALUE	J. P.	TRANSFERS TO	DATE OF INST'NT	DATE OF TRANSFER	KIND OF INST'NT	ALL OR PART
1965	40-4	150	1,280	1,430	1,000	430		BELL, Robert W. & Charlotte A.	9/11/68	9/12/68	ADM D	ALL
								BELL, Robert W. & Charlotte A.	8/31/68	9/12/68	QCD	ALL
								R.R. 1 Darlington, Ind. 47940				
								LYNCH, MICHAEL J. & BEVERLY H&W	2/22/74	2/25/74	WD	ALL
1966	40, 4	150	1,280	1,430		1,430		Lizton, Indiana 46149				
								HUMMEL, LOUIS P. & HELEN M. H&W	12/23/75	12/23/75	WD	ALL
								7 CREST CT. PLAINFIELD, IND. 46168				
								HUMMEL, HELEN N.	7/14/84	7/16/84	AFF	ALL
								SKINNER, CYNTHIA JANE	7/14/84	7/16/84	WD	ALL
1967	40, 4	150	1,280	1,430		1,430		RR#1, BOX 18, LIZTON, INDIANA 46149				
1968	40, 4	150	1,280	1,430		1,430						
1969	40, 4	270	3,570	3,840		3,840						
1970	40, 4	270	3,570	3,840	1,000	2,840						
1971	40, 4	270	3,570	3,840	1,000	2,840						
1972	40, 4	270	3,570	3,840	1,000	2,840						

FORM PRESCRIBED BY THE BOARD OF ACCOUNTS HENDRICKS COUNTY FORM NO. TA 1, 1941.

270 3,570 3,840 1,000 2,840

ELLIS, Solomon & Martha H.

PT E NE 29-17-1W 0.10 A

LIZTON

TAXING UNIT

40-4

KEY NUMBER

197
225

150 1280
1120

YEAR	KEY NUMBER	LAND	BUILDINGS	TOTAL VALUATION	EXEMPTION	NET VALUE	J. P.	TRANSFERS TO	DATE OF INST'NT	DATE OF TRANSFER	KIND OF INST'NT	ALL OR PART
1957	40, 4,	150	1,120	1,270		1,270		ELLIS, Martha H.	5/11/60	5/11/60	AFF	ALL
1958	40, 4,	150	1,120	1,270		29.59 1,270						
1959	40, 4,	150	1,120	1,270		29.72 1,270						
1960	40, 4,	150	1,120	1,270	1,000	32.51 270						
1961	40, 4	150	1,120	1,270	1,000	6.80 270						
1962	40-4	150	1,280	1,430	1,000	7.45 1,430						
1963	40-4	150	1,280	1,430	1,000	39.90 430						
1964	40-4	150	1,280	1,430	1,000	11.57 430						
						14.49						

FORM PRESCRIBED BY STATE BOARD OF ACCOUNTS
COUNTY FORM NO. TA 1, 1941.

REAL ESTATE VALUATION AND TRANSFER RECORD
HENDRICKS COUNTY, INDIANA

~~ELLIS, LYMAN H. & BEATRICE B. -crossed off in error-~~
 ELIS, Lyman H. & Beatrice B. ~~corrected 3/19/68~~

PT NE 29-17-1W 0.10A
 PT SW NW 28-17-1W 0.15A

180-0030-0106-7
 LIZTON TAXING UNIT
 40-5 KEY NUMBER
 41-15

170 3170 ev 41-17

YEAR	KEY NUMBER	LAND	BUILDINGS	TOTAL VALUATION	EXEMPTION	NET VALUE	J. P.	TRANSFERS TO	DATE OF INST'NT	DATE OF TRANSFER	KIND OF INST'NT	ALL OR PART
1965	40-5	170	3,170	3,340		3,340		GRAHAM, Ruby Earlene corrected 3/19/68	7/23/65	7/24/65	WD	all
1966	40, 5	170	3,170	3,340	1,000	2,340						
1967	40, 5	170	3,170	3,340	1,000	2,340						
1968	40, 5	170	3,170	3,340	1,000	2,340						
1969	40, 5	230	850	1,080	540	540						
1970	40, 5	230	850	1,080	540	540						
1971	40, 5	230	850	1,080	540	540						
1972	40, 5	230	850	1,080	540	540						

FORM PRESCRIBED BY STATE BOARD OF ACCOUNTS
 COUNTY FORM NO. 1

230 850 1,080 540 540

ELLIS, Lyman H. & Beatrice B.

PT SE NE 29-17-1W 0.10 A
 PT SW NW 28-17-1W 0.15 A

LIZTON TAXING UNIT
 40 - 5 KEY NUMBER
 41 - 15

170 3170
 150 520

YEAR	KEY NUMBER	LAND	BUILDINGS	TOTAL VALUATION	EXEMPTION	NET VALUE	J. P.	TRANSFERS TO	DATE OF INST'NT	DATE OF TRANSFER	KIND OF INST'NT	ALL OR PART
1957	40, 5,	150	520	670		670						
						15.61						
1958	40, 5,	150	520	670		670						
1959	40, 5,	150		150		150						
			- 520			3.84						
1960	40, 5,	150		150		150						
						3.78						
1961	40,5	150		150		150						
						4.14						
1962	40-5	170	3,170	3,340		3,340						
						93.19						
1963	40-5	170	3,170	3,340		3,340						
						89.85						
1964	40-5	170	3,170	3,340		3,340						
						112.56						

FORM PRESCRIBED BY STATE BOARD OF ACCOUNTS
 COUNTY FORM NO. TA 1, 1941.

GRAHAM, Ruby Earlene

PT SW NW 28-17-1W ~~.11A~~
.105 by deed

LIZTON TAXING UNIT
41-17-01 KEY NUMBER

Value Blotted

70 770 from 41-17 See Key 40-5 for Value

YEAR	KEY NUMBER	LAND	BUILDINGS	TOTAL VALUATION	EXEMPTION	NET VALUE	J. P.	TRANSFERS TO	DATE OF INST'NT	DATE OF TRANSFER	KIND OF INST'NT	ALL OR PART
1965	41-17-1	70		70		70						
1966	41,17 1	70		70		70						
1967	41,17 1	70	770	840		840						
1968	41,17 1	70	770	840	420	420						
1969												
1970												
1971												
1972												

FORM PRESCRIBED BY STATE BOARD OF ACCOUNTS
COUNTY FORM NO. TA 1, 1941.

_____ TAXING UNIT

_____ KEY NUMBER

YEAR	KEY NUMBER	LAND	BUILDINGS	TOTAL VALUATION	EXEMPTION	NET VALUE	J. P.	TRANSFERS TO	DATE OF INST'NT	DATE OF TRANSFER	KIND OF INST'NT	ALL OR PART
1 1957												1
2												2
3												3
4												4
5 1958												5
6												6
7												7
8												8
9 1959												9
10												10
11												11
12												12
13 1960												13
14												14
15												15
16												16
17 1961												17
18												18
19												19
20												20
21 1962												21
22												22
23												23
24												24
25 1963												25
26												26
27												27
28												28
29 1964												29
30												30
31												31
32												32

FORM PRESCRIBED BY STATE BOARD OF ACCOUNTS
COUNTY FORM NO. TA 1, 1941.

REAL ESTATE VALUATION AND TRANSFER RECORD
HENDRICKS COUNTY, INDIANA

playground

TRUSTEES OF M.E. CHURCH

Lizton, Ind. 46149

PT NE 29-17-1W

180-0030-0111-1

LIZTON TAXING UNIT

40-6 KEY NUMBER

YEAR	KEY NUMBER	LAND	BUILDINGS	TOTAL VALUATION	EXEMPTION	NET VALUE	J. P.	TRANSFERS TO	DATE OF INST'NT	DATE OF TRANSFER	KIND OF INST'NT	ALL OR PART
1965												
1966												
1967		NON-TAXABLE										
1968												
1969												
1970												
1971												
1972	40, 6	130		130	130							

FORM PRESCRIBED BY STATE BOARD OF ACCOUNTS
COUNTY FORM NO. T 40-6

130

130

~~FE 130~~
TE 130 130

TRUSTEES OF M. E. CHURCH

PT NE 29-17-1W

LIZTON TAXING UNIT

40 - 6 KEY NUMBER

YEAR	KEY NUMBER	LAND	BUILDINGS	TOTAL VALUATION	EXEMPTION	NET VALUE	J. P.	TRANSFERS TO	DATE OF INST'NT	DATE OF TRANSFER	KIND OF INST'NT	ALL OR PART	
1 1957		NON-TAXABLE										1	
2												2	
3													3
4													4
5 1958												5	
6												6	
7												7	
8												8	
9 1959												9	
10												0	
11												1	
12												2	
13 1960												3	
14												4	
15												5	
16												6	
17 1961												7	
18												8	
19												9	
20												0	
21 1962												1	
22												2	
23												3	
24												4	
25 1963												5	
26												6	
27												7	
28												8	
29 1964												9	
30												0	
31												1	
32												2	

FORM PRESCRIBED BY STATE BOARD OF ACCOUNTS
COUNTY FORM NO. TA 1, 1941.

TOWN OF LIZTON
Lizton, Ind. 46149

PT NE 29-17-1W 0.16A

LIZTON TAXING UNIT
40-7 KEY NUMBER

YEAR	KEY NUMBER	LAND	BUILDINGS	TOTAL VALUATION	EXEMPTION	NET VALUE	J. P.	TRANSFERS TO	DATE OF INST'NT	DATE OF TRANSFER	KIND OF INST'NT	ALL OR PART
1 1965												1
2												2
3												3
4												4
5 1966												5
6												6
7												7
8		NON-TAXABLE										8
9 1967												9
10												10
11												11
12												12
13 1968												13
14												14
15												15
16												16
17 1969												17
18												18
19												19
20												20
21 1970												21
22												22
23												23
24												24
25 1971												25
26												26
27												27
28												28
29 1972												29
30												30
31												31
32												32

FORM PRESCRIBED BY STATE BOARD OF ACCOUNTS
COUNTY FORM NO. TA 1, 1941.

TOWN OF LIZTON

PT NE 29-17-1W 0.16 A

LIZTON TAXING UNIT

40 - 7 KEY NUMBER

YEAR	KEY NUMBER	LAND	BUILDINGS	TOTAL VALUATION	EXEMPTION	NET VALUE	J. P.	TRANSFERS TO	DATE OF INST'NT	DATE OF TRANSFER	KIND OF INST'NT	ALL OR PART
1 1957		NON-TAXABLE										
2												
3												
4												
5 1958												
6												
7												
8												
9 1959												
10												
11												
12												
13 1960												
14												
15												
16												
17 1961												
18												
19												
20												
21 1962												
22												
23												
24												
25 1963												
26												
27												
28												
29 1964												
30												
31												
32												

FORM PRESCRIBED BY STATE BOARD OF ACCOUNTS
COUNTY FORM NO. TA 1, 1941.

REAL ESTATE VALUATION AND TRANSFER RECORD
HENDRICKS COUNTY, INDIANA

WARREN, James R. & Evelyn K. & Marilyn H. & Richard F.

PT S NE 29-17-1W 0.17A

180-0030-0116-4

LIZTON TAXING UNIT

40-8 KEY NUMBER

100

YEAR	KEY NUMBER	LAND	BUILDINGS	TOTAL VALUATION	EXEMPTION	NET VALUE	J. P.	TRANSFERS TO	DATE OF INST'NT	DATE OF TRANSFER	KIND OF INST'NT	ALL OR PART
1965	40-8	100		100		100		WARREN, JAMES R. & EVELYN K. H&W 302 Lebanon St., Lizton, Ind. 46119	7/14/71	7/22/71	WD	ALL
								MAYBERRY RICHARD F & MARILYN H&W 302 N Lebanon St. Lizton Ind.	5/18/74	5/20/74	WD	ALL
1966		100		100		100						
1967	40, 8	100		100		100						
1968	40, 8	100		100		100						
1969	40, 8	270		270		270						
1970	40, 8	270		270		270						
1971	40, 8	270		270		270						
1972	40, 8	270		270		270						

FORM PRESCRIBED BY STATE BOARD OF ACCOUNTS
COUNTY FORM NO. 40-8

270

270

270

TRENT, Henry R. & Elva R.

PT S NE 29-17-1W 0.17 A

LIZTON

TAXING UNIT

40 - 8

KEY NUMBER

100

YEAR	KEY NUMBER	LAND	BUILDINGS	TOTAL VALUATION	EXEMPTION	NET VALUE	J. P.	TRANSFERS TO	DATE OF INST'NT	DATE OF TRANSFER	KIND OF INST'NT	ALL OR PART
1957	40, 8,	100		100		100						
						2.33						
1958	40, 8,	100		100		100						
1959	40, 8,	100		100		100						
						2.34						
1960	40, 8,	100		100		100						
						2.56						
1961	40,8	100		100		100						
						2.52						
1962	40-8	100		100		100						
						2.76						
1963	40-8	100		100		100						
						2.79						
1964	40-8	100		100		100						
						2.69						
						3.37						

FORM PRESCRIBED BY STATE BOARD OF ACCOUNTS
 COUNTY FORM NO. TA 1, 1941.

180 1120

PT NW NW 28-17-1W 1.07A

180-0030-0136-9

LIZTON TAXING UNIT

41-1-01 KEY NUMBER

YEAR	KEY NUMBER	LAND	BUILDINGS	TOTAL VALUATION	EXEMPTION	NET VALUE	J. P.	TRANSFERS TO	DATE OF INST'NT	DATE OF TRANSFER	KIND OF INST'NT	ALL OR PART
1965	40-1-1	180	1,120	1,300		1,300		CALDWELL, JAMES B. & LENA R.R. 1 Box 3, Lizton, Ind. 46149	11/24/69	11/25/69	WD	ALL
1966	41, 1 1	180	1,120	1,300		1,300						
1967	41, 1 1	180	1,120	1,300		1,300						
1968	41, 1 1	180	1,120	1,300		1,300						
1969	41, 1 1	690	1,160	1,850		1,850						
1970	41, 1 1	690	1,160	1,850	920	930						
1971	41, 1 1	690	2,000	2,690	1,000	1,690						
1972	41, 1 1	690	2,000	2,690	1,000	1,690						

FORM PRESCRIBED BY STATE BOARD OF ACCOUNTS COUNTY FORM NO. TA 1, 1941.

690 2,600 3,290 1,000 2,290

DOWDEN, Ovid V. & Maude M.

PT NW NW 28-17-1W 1.07 A

LIZTON TAXING UNIT

41-1-01 KEY NUMBER

180
110
1120
1060

YEAR	KEY NUMBER	LAND	BUILDINGS	TOTAL VALUATION	EXEMPTION	NET VALUE	J. P.	TRANSFERS TO	DATE OF INST'NT	DATE OF TRANSFER	KIND OF INST'NT	ALL OR PART
1957	41, 1, 1	110	1,060	1,170		1,170						
1958	41, 1,	110	1,060	1,170		1,170						
1959	41, 1, 1	110	1,060	1,170		1,170						
1960	41, 1, 1	110	1,060	1,170		1,170						
1961	41,1,01	110	1,060	1,170		1,170						
1962	41-1-01	180	1,120	1,300		1,300						
1963	41-1-1	180	1,120	1,300		1,300						
1964	41-1-01	180	1,120	1,300		1,300						

FORM PRESCRIBED BY STATE BOARD OF ACCOUNTS
COUNTY FORM NO. TA 1, 1941.

1111 1111

PT NW NW 28-17-1W 3.93A

180-0030-0131-6

LIZTON TAXING UNIT

41-1 KEY NUMBER

520 1770

YEAR	KEY NUMBER	LAND	BUILDINGS	TOTAL VALUATION	EXEMPTION	NET VALUE	J. P.	TRANSFERS TO	DATE OF INST'NT	DATE OF TRANSFER	KIND OF INST'NT	ALL OR PART
1965	41-1	520	1,770	2,290		2,290		HALL, Ruth A.; MILLER, Betty Jane; ELI, Jo Anne; FAX, Mary Frances; HILL, Ruth Marie; HALL, Don Alan; Lizton, Ind. 46149	9/2/65	9/2/65	AFF	ALL
1966	41, 1	520	1,770	2,290		2,290		HALL, RUTH A.; ELI, JO ANNE, FAX, MARY FRANCES, HILL, RUTH MARIE				
1967	41, 1	520	1,770	2,290		2,290		HALL, DON ALAN, AND (MILLER, BARBARA ANN, LARSON, SHARON KAY MILLER, & MILLER, MARK-THE NAMES IN PARENTHESIS WERE DEEDED THE INTEREST OWNED BY BETTY JANE MILLER HALL)	7/25/79	8/9/79	QCD	All
1968	41, 1	520	1,770	2,290		2,290		KELLER & GILMER LAW FIRM, P O Box 1954, Kalispell, Montana 59901				
1969	41, 1	760	2,120	2,880		2,880						
1970	41, 1	760	2,120	2,880		2,880						
1971	41, 1	760	2,120	2,880		2,880						
1972	41, 1	760	2,120	2,880		2,880						

FORM PRESCRIBED BY STATE BOARD OF ACCOUNTS COUNTY FORM NO. T 41-1

760 2,120 2,880 WW 960 1,920

HALL, Oscar

PT NW NW 28-17-1W ~~4.93~~A
3.93

LIZTON TAXING UNIT

41 - 1 KEY NUMBER

520 1770
~~390~~ ~~1750~~

YEAR	KEY NUMBER	LAND	BUILDINGS	TOTAL VALUATION	EXEMPTION	NET VALUE	J. P.	TRANSFERS TO	DATE OF INST'NT	DATE OF TRANSFER	KIND OF INST'NT	ALL OR PART
1957	41, 1,	390	1,750	2,140		2,140						
1958	41, 1,	390	1,750	2,140		49.86 2,140						
1959	41, 1,	390	1,750	2,140		50.08 2,140						
1960	41, 1,	390	1,750	2,140		54.78 2,140						
1961	41,1	390	1,750	2,140		53.93 2,140						
1962	41-1	520	1,770	2,290		59.07 2,290						
1963	41-1	520	1,770	2,290		63.89 2,290						
1964	41-1	520	1,770	2,290		61.60 2,290						
						77.17						

FORM PRESCRIBED BY STATE BOARD OF ACCOUNTS
COUNTY FORM NO. TA 1, 1941.

~~COLLINS, Arlie Norman~~
~~HAYES, Ralph & Arletta~~
~~JARRETT, Leon H. & Mildred~~
~~WORRELL, Lee L.~~
~~SCHNITZIUS, Ronald H. & Sally C.~~
~~BELILES, Julia A.~~

PT NW NW 28-17-1W ^{.521} 0.93A

180-0030-0141-3
 LIZTON TAXING UNIT
 41-2 KEY NUMBER

250 1120

YEAR	KEY NUMBER	LAND	BUILDINGS	TOTAL VALUATION	EXEMPTION	NET VALUE	J. P.	TRANSFERS TO	DATE OF INST'NT	DATE OF TRANSFER	KIND OF INST'NT	ALL OR PART
1965	41-2	250	1,120	1,370		1,370		COLLINS, Arlie Norman	6/5/67	6/7/67	WD	ALL
								HAYES, Ralph & Arletta	10/31/68	11/14/68	WD	ALL
								JARRETT, Leon H. & Mildred	3/6/69	3/7/69	WD	ALL
							0.409	WORRELL, LEE L. UNMARRIED ADULT	3/3/72	3/4/72	WD	PT
1966	41, 2	250	1,120	1,370		1,370		SCHNITZIUS, RONALD H. & SALLY C. H&W	12/15/75	12/16/75	WD	ALL
								613-15 N. LEBANON ST. LIZTON, IND. 46119				
								BELILES, JULIA A.	5/23/85	5/28/85	WD	ALL
								550 WINTERS RD, 151 N, PLAINFIELD, IND. 46168				
1967	41, 2	250	1,120	1,370		1,370						
1968	41, 2	250	1,120	1,370		1,370						
1969	41, 2	990	1,640	2,630		2,630						
1970	41, 2	990	1,640	2,630		2,630						
1971	41, 2	1,610	5,220	6,830		6,830						
1972	41, 2	1,260	6,580	7,840	1,000	6,840						

FORM PRESCRIBED BY STATE BOARD OF ACCOUNTS
 COUNTY FORM NO. TA 1, 1941.

41-2 1,260 6,580 7,840 ~~1,000~~ 6,840

REAL ESTATE VALUATION AND TRANSFER RECORD
 HENDRICKS COUNTY, INDIANA

ODOM, Note

PT NW NW 28-17-1W 0.93 A

LIZTON TAXING UNIT

41 - 2 KEY NUMBER

250 1120
240 990

YEAR	KEY NUMBER	LAND	BUILDINGS	TOTAL VALUATION	EXEMPTION	NET VALUE	J. P.	TRANSFERS TO	DATE OF INST'NT	DATE OF TRANSFER	KIND OF INST'NT	ALL OR PART
1957	41, 2,	240	990	1,230		1,230		COLLINS, Warren F. & Norman, Arlie tenants in common	9/6/60	9/16/60	ADM D	ALL
						28.66						
1958	41, 2,	240	990	1,230	1,000	230						
1959	41, 2,	240	990	1,230	CP 1000	1,230						
						31.49						
1960	41, 2,	240	990	1,230		1,230						
						31.00						
1961	41,2	240	990	1,230		1,230						
						33.95						
1962	41-2	250	1,120	1,370		1,370						
						38.22						
1963	41-2	250	1,120	1,370		1,370						
						36.85						
1964	41-2	250	1,120	1,370		1,370						
						46.17						

FORM PRESCRIBED BY STATE BOARD OF ACCOUNTS
COUNTY FORM NO. TA 1, 1941.

180-0020-0146-6

WORELL, LEE L. UNMARRIED ADULT
Box 64
Lizton, Ind. 46149

PT NW $\frac{1}{4}$ NW $\frac{1}{4}$ 28-17-1W 0.409A

LIZTON TAXING UNIT
41-2-01 KEY NUMBER

assess in 72

YEAR	KEY NUMBER	LAND	BUILDINGS	TOTAL VALUATION	EXEMPTION	NET VALUE	J. P.	TRANSFERS TO	DATE OF INST'NT	DATE OF TRANSFER	KIND OF INST'NT	ALL OR PART
1 1973	41-2-1	670	1,900	2,570	0A1000	1,570		CALDWELL, CALVIN CHRIS & DEBORAH KAY H&W AS TENANTS BY THE ENTIRETIES North Lebanon St. Lizton, In 46149	1/20/86	1/29/86	Ex/Deed	ALL
2												
3												
4												
5 1974												
6												
7												
8												
9 1975												
10												
11												
12												
13 1976												
14												
15												
16												
17 1977												
18												
19												
20												
21 1978												
22												
23												
24												
25 1979												
26												
27												
28												
29 1980												
30												
31												
32												

FORM PRESCRIBED BY STATE BOARD OF ACCOUNTS
COUNTY FORM NO. TA 1, 1941.

REAL ESTATE VALUATION AND TRANSFER RECORD
HENDRICKS COUNTY, INDIANA

TAXING UNIT

KEY NUMBER

YEAR	KEY NUMBER	LAND	BUILDINGS	TOTAL VALUATION	EXEMPTION	NET VALUE	J. P.	TRANSFERS TO	DATE OF INST'NT	DATE OF TRANSFER	KIND OF INST'NT	ALL OR PART
1	1965											1
2												2
3												3
4												4
5	1966											5
6												6
7												7
8												8
9	1967											9
10												10
11												11
12												12
13	1968											13
14												14
15												15
16												16
17	1969											17
18												18
19												19
20												20
21	1970											21
22												22
23												23
24												24
25	1971											25
26												26
27												27
28												28
29	1972	41, 2 1	670	1,510		2,180						29
30												30
31												31
32												32

FORM PRESCRIBED BY STATE BOARD OF ACCOUNTS
COUNTY FORM NO. TA 1, 1941.

REAL ESTATE VALUATION AND TRANSFER RECORD
HENDRICKS COUNTY, INDIANA

LIZTON TAXING UNIT

41-3 KEY NUMBER

120

YEAR	KEY NUMBER	LAND	BUILDINGS	TOTAL VALUATION	EXEMPTION	NET VALUE	J. P.	TRANSFERS TO	DATE OF INST'NT	DATE OF TRANSFER	KIND OF INST'NT	ALL OR PART
1965	41-3	120		120		120		RAWLINGS, ALDIS Lizton, Ind. 46149	11/18/69	11/18/69	Tax SALE D	ALL
1966	41, 3	120		120		120		RAWLINGS, WARREN G. & MILDRED E. R. 1 LIZTON, IND. 46149	11/18/70	11/19/70	WD	ALL
1967	41, 3	120		120		120		RAWLINGS, WARREN G. & MILDRED E. H&W This deed is to correct legal discription that was left out of the deed in 1970 R. R. 1 Box Lizton, Ind. 46149	2/11/74	2/13/74	WD	ALL
1968	41, 3	120		120		120						
1969	41, 3	420		420		420						
1970	41, 3	420		420		420						
1971	41, 3	420		420		420						
1972	41, 3	420		420		420						
	41-3	420		420		420						

LEACH, Margaret Elizabeth

PT NW NW 28-17-1W .29 A

LIZTON TAXING UNIT

41-3 KEY NUMBER

120
90

2470

+ Bldgs. in 1969 from 30-7,8

YEAR	KEY NUMBER	LAND	BUILDINGS	TOTAL VALUATION	EXEMPTION	NET VALUE	J. P.	TRANSFERS TO	DATE OF INST'NT	DATE OF TRANSFER	KIND OF INST'NT	ALL OR PART
1957	41, 3,	90	2,470	2,560		2,560						
						59.65						
1958	41, 3,	90	2,470	2,560		2,560						
						59.90						
1959	41, 3,	90	2,470	2,560		2,560						
						65.54						
1960	41, 3,	90	2,470	2,560		2,560						
						64.51						
1961	41,3	90	2,470	2,560		2,560						
						70.66						
1962	41-3	120		120		120						
						3.35						
1963	41-3	120		120		120						
						3.23						
1964	41-3	120		120		120						
						4.05						

FORM PRESCRIBED BY STATE BOARD OF ACCOUNTS
COUNTY FORM NO. TA 1, 1941.

THOMPSON, ESTHER T.
 JORDAN, FERN T.

PT NW 28-17-1W 0.86A

180-0030-0156-3

LIZTON TAXING UNIT

41-5 KEY NUMBER

140 380

YEAR	KEY NUMBER	LAND	BUILDINGS	TOTAL VALUATION	EXEMPTION	NET VALUE	J. P.	TRANSFERS TO	DATE OF INST'NT	DATE OF TRANSFER	KIND OF INST'NT	ALL OR PART
1965	41-5	140	380	520		520		JORDAN, Fern T. 1/2 int., THOMPSON, George E. 1/3 int., THOMPSON, Mary E. 1/3 int., THOMPSON, Robert E. 1/3 int with LIFE ESTATE	4/12/67	4/26/67	FI D	ALL
1966	41, 5	140	380	520		520		JORDAN, FERN T. 1/2 INT. THOMPSON, GEORGE E. 1/3 INT., THOMPSON, MARY E. 1/3 INT. 1810 Broad Ripple Ave., Suite 15, Indianapolis, Ind. 46200	3/16/71	3/22/71	FI D	ALL
1967	41, 5	140	380	520		520		JORDAN JOHN T. (1/2 INT.) FERN'S INT. 1810 Broad Ripple Ave, Suite 15, Indianapolis, In 46200 P.O. Box 82, Lizton, In 46249 C/o Thompson Geo. E. 9715 Brookville Rd. Lizton, In 46239	9/13/79	9/24/79	Fin/Dedree	ALL
1968	41, 5	140	380	520		520		THOMPSON, ESTHER P. (GEORGE'S INT.) 9715 BROOKVILLE RD., INDPLS, IND. 46239	5/6/85	5/13/85	FIN/DEC	ALL
1969	41, 5	960	530	1,490		1,490						
1970	41, 5	960	530	1,490		1,490						
1971	41, 5	960	530	1,490		1,490						
1972	41, 5	960	530	1,490		1,490						

FORM PRESCRIBED BY STATE BOARD OF ACCOUNTS
 COUNTY FORM NO. T-1-5

960 530 1,490 1,490

THOMPSON, Earl L.
 JORDON, Fern T.

PT NW 28-17-1W 0.86 A

LIZTON TAXING UNIT

41-5 KEY NUMBER

140
~~120~~
 380
 370

YEAR	KEY NUMBER	LAND	BUILDINGS	TOTAL VALUATION	EXEMPTION	NET VALUE	J. P.	TRANSFERS TO	DATE OF INST'NT	DATE OF TRANSFER	KIND OF INST'NT	ALL OR PART
1957	41, 5,	120	370	490		490						
						11.42						
1958	41, 5,	120	370	490		490						
						11.46						
1959	41, 5,	120	370	490		490						
						12.54						
1960	41, 5,	120	370	490		490						
						12.35						
1961	41,5	120	370	490		490						
						13.52						
1962	41-5	140	380	520		520						
						14.51						
1963	41-5	140	380	520		520						
						13.99						
1964	41-5	140	380	520		520						
						17.53						

FORM PRESCRIBED BY STATE BOARD OF ACCOUNTS
 COUNTY FORM NO. TA 1, 1941.

REAL ESTATE VALUATION AND TRANSFER RECORD
 HENDRICKS COUNTY, INDIANA

STEWART, John N. & Lucille I

PT SW NW 28-17-1W 0.35A

180-0030-0161-8

Box 93, 513 N. Lebanon St.
Lizton Ind. 46149

LIZTON TAXING UNIT

41-7 KEY NUMBER

140 1890

YEAR	KEY NUMBER	LAND	BUILDINGS	TOTAL VALUATION	EXEMPTION	NET VALUE	J. P.	TRANSFERS TO	DATE OF INST'NT	DATE OF TRANSFER	KIND OF INST'NT	ALL OR PART
1965	41-7	140	1,890	2,030	1,000	1,030						
					1,000							
1966	41, 7	140	1,890	2,030	1,000	1,030						
					1,000							
1967	41, 7	140	1,890	2,030	1,000	1,030						
					1,000							
1968	41, 7	140	1,890	2,030	1,000	1,030						
					1,000							
1969	41, 7	610	2,460	3,070	1,000	2,070						
					1,000							
1970	41, 7	610	2,460	3,070	1,000	2,070						
					1,000							
1971	41, 7	610	2,460	3,070	1,000	2,070						
					1,000							
1972	41, 7	610	2,460	3,070	1,000	2,070						
					1,000							
	41-7	610	2,460	3,070	1,000	2,070						
					1,000							

FORM PRESCRIBED BY STATE BOARD OF ACCOUNTS
COUNTY FORM NO. TA 1, 1941.

140 1890
150 1810

YEAR	KEY NUMBER	LAND	BUILDINGS	TOTAL VALUATION	EXEMPTION	NET VALUE	J. P.	TRANSFERS TO	DATE OF INST'NT	DATE OF TRANSFER	KIND OF INST'NT	ALL OR PART
1957	41, 7,	130	1,810	1,940		1,940		STEWART, John N & Lucille I	1/14/57	1/15/57	WD	all
1958	41, 7,	130	1,810	1,940	970	970						
1959	41, 7,	130	1,810	1,940	970	970						
1960	41, 7,	130	1,810	1,940	970	970						
1961	41, 7	130	1,810	1,940	970	970						
1962	41-7	140	1,890	2,030	970	2,030						
1963	41-7	140	1,890	2,030		2,030						
1964	41-7	140	1,890	2,030	1,000	1,030						

FORM PRESCRIBED BY STATE BOARD OF ACCOUNTS
COUNTY FORM NO. TA 1, 1941.

ELLIS, Lyman H. & Beatrice B

PT SW NW 28-17-1W 0.36A

180-0030-0166-0

LIZTON TAXING UNIT

41-8 KEY NUMBER

140 2350
1930

YEAR	KEY NUMBER	LAND	BUILDINGS	TOTAL VALUATION	EXEMPTION	NET VALUE	J. P.	TRANSFERS TO	DATE OF INST'NT	DATE OF TRANSFER	KIND OF INST'NT	ALL OR PART
1965	41-8	140	1,930	2,070		2,070		BOLER, Charles T. JACKSON, Charles K. & Phyllis N. WOOD, Harold D. & Jean	2/21/67 8/7/67 9/23/68	2/28/67 8/9/67 9/23/68	Wd AdmD Wd	all ALL ALL
1966	41, 8	140	1,930	2,070		2,070		NIEC, Henry E. & Juliana M. 509 N. Lebanon, Lizton, Ind. 46149	6/29/72	7/1/72	WD	ALL
1967	41, 8	140	1,930	2,070		2,070						
1968	41, 8	140	2,350	2,490	1,000	1,490						
1969	41, 8	620	3,170	3,790		3,790						
1970	41, 8	620	3,170	3,790	1,000	2,790						
1971	41, 8	620	3,170	3,790	1,000	2,790						
1972	41, 8	620	3,170	3,790	1,000	2,790						

FORM PRESCRIBED BY STATE BOARD OF ACCOUNTS
COUNTY FORM NO. 41-8

620 3,170 3,790 1,000 2,790

REAL ESTATE VALUATION AND TRANSFER RECORD
HENDRICKS COUNTY, INDIANA

ELLIS, Lyman H. & Beatrice B.

PT SW NW 28-17-1W 0.36 A

LIZTON TAXING UNIT

41-8 KEY NUMBER

140
100
1930
1450

YEAR	KEY NUMBER	LAND	BUILDINGS	TOTAL VALUATION	EXEMPTION	NET VALUE	J. P.	TRANSFERS TO	DATE OF INST'NT	DATE OF TRANSFER	KIND OF INST'NT	ALL OR PART
1957	41, 8,	100	1,450	1,550		1,550						
						36.11						
1958	41, 8,	100	1,450	1,550		1,550						
						36.27						
1959	41, 8,	100	1,450	1,550		1,550						
						39.68						
1960	41, 8,	100	1,450	1,550		1,550						
						39.06						
1961	41, 8	100	1,450	1,550		1,550						
						42.78						
1962	41-8	140	1,930	2,070		2,070						
						57.75						
1963	41-8	140	1,930	2,070		2,070						
						55.68						
1964	41-8	140	1,930	2,070		2,070						
						69.76						

FORM PRESCRIBED BY STATE BOARD OF ACCOUNTS
COUNTY FORM NO. TA 1, 1941.

REAL ESTATE VALUATION AND TRANSFER RECORD
HENDRICKS COUNTY, INDIANA

EMMS, Marvin H

PT SW NW 28-17-1W .212A
.112A

PT SW 1/4 NW 1/4 28-17-1W .28A
.327 per deed
all of Pt. 9 acreage was wrong

180-0030-0171-5

LIZTON TAXING UNIT

41-9 KEY NUMBER

41-9-01-01 # 994-5907

40 1700

YEAR	KEY NUMBER	LAND	BUILDINGS	TOTAL VALUATION	EXEMPTION	NET VALUE	J. P.	TRANSFERS TO	DATE OF INST'NT	DATE OF TRANSFER	KIND OF INST'NT	ALL OR PART
1965	41-9	40	1,700	1,740		1,740		GUY, Threasa & BELL, Robert W. jointly and to the survivor not as tenants in common	6/16/65	7/24/65	WD	ALL
								GINN, Marion tr to reconvey	11/5/65	11/9/65	WD	all
								GUY, Threasa & Roscoe H/W	11/5/65	11/9/65	WD	all
1966	41, 9	40	1,700	1,740	870	870		GINN, Marion Trustee to Reconvey	4/26/67	5/1/67	WD	all
								GUY, Roscoe & BELL, Robert W.	4/26/67	5/1/67	WD	all
					870			SUMMERS, Benjamin & Barbara J. Box 74, Lizton, Ind. 46149	10/23/68	10/24/68	WD	all
1967	41, 9	40	1,700	1,740		1,740						
1968	41, 9	40	1,700	1,740		1,740						
1969	41, 9	470	3,610	4,080	1,000	3,080						
1970	41, 9	470	3,610	4,080	1,000	3,080						
1971	41, 9	470	3,610	4,080	1,000	3,080						
1972	41, 9	470	3,610	4,080	1,000	3,080						

FORM PRESCRIBED BY STATE BOARD OF ACCOUNTS
COUNTY FORM NO. FA 1, 1961

470 3,610 4,080 1,000 3,080

REAL ESTATE VALUATION AND TRANSFER RECORD
HENDRICKS COUNTY, INDIANA

ELLS, Lyman

PT SW NW 28-17-1W 1.93A

LIZTON TAXING UNIT
41-9 KEY NUMBER

40
90
290
1700
1790

YEAR	KEY NUMBER	LAND	BUILDINGS	TOTAL VALUATION	EXEMPTION	NET VALUE	J. P.	TRANSFERS TO	DATE OF INST'NT	DATE OF TRANSFER	KIND OF INST'NT	ALL OR PART
1957	41, 9,	290	1,790	2,080		2,080	1.816	ELLIS, Lyman H. & Beatrice B.	1/13/60	1/14/60	WD	RT
							.112A	ELLIS, Martha H.	5/11/60	5/11/60	AFF	ALL
1958	41, 9,	290	1,790	2,080		48.46 2,080						
1959	41, 9,	290	1,790	2,080		48.67 (2,080)						
1960	41, 9,	90	1,790	1,880		53.25 1,880						
1961	41, 9	90	1,790	1,880		47.38 1,880						
1962	41-9	40	1,700	1,740		51.89 1,740						
1963	41-9	40	1,700	1,740		48.55 1,740						
1964	41-9	40	1,700	1,740		46.81 1,740						
						58.64						

FORM PRESCRIBED BY STATE BOARD OF ACCOUNTS
COUNTY FORM NO. TA 1, 1941.

REAL ESTATE VALUATION AND TRANSFER RECORD
HENDRICKS COUNTY, INDIANA

ELLIS, Lyman H. & Beatrice B
P.O. Box 166
Lizton, Ind. 46149

PT SW NW 28-17-1W 1.538A
1.818A

180-0030-0176-8

LIZTON TAXING UNIT

41-9-01 KEY NUMBER

290 5850

11/4/60

YEAR	KEY NUMBER	LAND	BUILDINGS	TOTAL VALUATION	EXEMPTION	NET VALUE	J. P.	TRANSFERS TO	DATE OF INST'NT	DATE OF TRANSFER	KIND OF INST'NT	ALL OR PART
1965	41-9-1	290	5,850	6,140		6,140	.28A	SUMMERS, BENJAMIN & BARBARA J. H&W	3/21/81	3/23/81	WD	PT
1966	41, 9 1	290	5,850	6,140		6,140						
1967	41, 9 1	290	5,850	6,140		6,140						
1968	41, 9 1	290	5,850	6,140		6,140						
1969	41, 9 1	1,530	6,180	7,710		7,710						
1970	41, 9 1	1,530	6,180	7,710		7,710						
1971	41, 9 1	1,530	6,180	7,710		7,710						
1972	41, 9 1	1,530	6,180	7,710		7,710						

FORM PRESCRIBED BY STATE BOARD OF ACCOUNTS
COUNTY FORM NO. T-1, 1941

41-9-1 1,530 6,180 7,710 7,710

REAL ESTATE VALUATION AND TRANSFER RECORD
HENDRICKS COUNTY, INDIANA

ELLIS, LYMAN H. & Beatrice B.

PT SW NW 28-17-1W 1.8189.

LIZTON TAXING UNIT
41-9-01 KEY NUMBER

290 5850
~~200~~ 4510

4510 from 41-17

YEAR	KEY NUMBER	LAND	BUILDINGS	TOTAL VALUATION	EXEMPTION	NET VALUE	J. P.	TRANSFERS TO	DATE OF INST'NT	DATE OF TRANSFER	KIND OF INST'NT	ALL OR PART
1957												
1958												
1959												
1960	41, 9, 1	200		200		200						
1961	41, 9, 01	200	4,510	4,710		4,710						
1962	41-9-01	290	5,850	6,140		6,140						
1963	41-9-1	290	5,850	6,140		6,140						
1964	41-9-01	290	5,850	6,140		6,140						

FORM PRESCRIBED BY STATE BOARD OF ACCOUNTS
COUNTY FORM NO. TA 1, 1941.

REAL ESTATE VALUATION AND TRANSFER RECORD
HENDRICKS COUNTY, INDIANA

Platted AEM,

SHAHAN, Roze

PT S SW NW 28-17-1W 0.05A

LIZTON TAXING UNIT

41-12 KEY NUMBER

YEAR	KEY NUMBER	LAND	BUILDINGS	TOTAL VALUATION	EXEMPTION	NET VALUE	J. P.	TRANSFERS TO	DATE OF INST'NT	DATE OF TRANSFER	KIND OF INST'NT	ALL OR PART
1	1965											1
2												2
3												3
4												4
5	1966											5
6												6
7												7
8												8
9	1967											9
10												10
11												11
12												12
13	1968											13
14												14
15												15
16												16
17	1969											17
18												18
19												19
20												20
21	1970											21
22												22
23												23
24												24
25	1971											25
26												26
27												27
28												28
29	1972											29
30												30
31												31
32												32

Reference only

FORM PRESCRIBED BY STATE BOARD OF ACCOUNTS
COUNTY FORM NO. TA 1, 1941.

REAL ESTATE VALUATION AND TRANSFER RECORD
HENDRICKS COUNTY, INDIANA

LIZTON Grain & Lumber Co./

PT S SW NW 28-17-1W 0.05 A

LIZTON TAXING UNIT

41 - 12 KEY NUMBER

YEAR	KEY NUMBER	LAND	BUILDINGS	TOTAL VALUATION	EXEMPTION	NET VALUE	J. P.	TRANSFERS TO	DATE OF INST'NT	DATE OF TRANSFER	KIND OF INST'NT	ALL OR PART
1957	41, 12,	80	280	360		360		SHAHAN,, ROZE M.	4/ / 48	4/29/48	QCD	ALL
1958	41, 12,	80	280	360		360						
1959	41, 12,	80	280	360		360						
1960	41, 12,	80	280	360		360						
1961	41,12	80	280	360		360						
1962												
1963												
1964												

80 280

8.39

8.42

9.22

9.07

9.94

Reference Only See 41-11

FORM PRESCRIBED BY STATE BOARD OF ACCOUNTS COUNTY FORM NO. TA 1, 1941.

~~CHAS, Oscar EDWIN & BUNK, Ruth / Roberta~~
~~JOINT TENANT WITH RIGHT OF SURVIVORSHIP~~

PT SW NW 28-17-1W .653A

.727 by survey.
 .377

180-0030-0192-4

LIZTON TAXING UNIT

41-13 KEY NUMBER

130
~~40~~
~~170~~ *1090*

YEAR	KEY NUMBER	LAND	BUILDINGS	TOTAL VALUATION	EXEMPTION	NET VALUE	J. P.	TRANSFERS TO	DATE OF INST'NT	DATE OF TRANSFER	KIND OF INST'NT	ALL OR PART
1965	41-13	40		40		40	0.35	FUNK, Dewey D. & Barbara A.	5/22/67	5/22/67	WD	all
								G&H DRYWALL, INC. AN INDIANA CORP.	6/24/71	6/24/71	WD	PT
								JACKSON, THOMAS A. & ESTHER V. H&W	3/3/72	3/3/72	WD	ALL
								<i>113 Lebanon St., Lizton, Ind. 46149</i>				
								<i>P.O. Box 103</i>				
1966	41,13	40		40		40						
1967	41,13	130	1,090	1,220	610	610						
1968	41,13	130	1,090	1,220	610	610						
1969	41,13	950	3,000	3,950	1,000	2,950						
1970	41,13	950	3,000	3,950	1,000	2,950						
1971	41,13	950	3,000	3,950	1,000	2,950						
1972	41,13	620	3,000	3,620		3,620						

FORM PRESCRIBED BY STATE BOARD OF ACCOUNTS
 COUNTY FORM NO. 41-13

620 3,000 3,620 1,000 2,620

REAL ESTATE VALUATION AND TRANSFER RECORD
 HENDRICKS COUNTY, INDIANA

// ~~Johns~~, // James Thomas & Mary C. //

PT SW NW 28-17-1W 1.313 A
.653

LIZTON TAXING UNIT

41 - 13 KEY NUMBER

170 1090
80 940 13 legs on 41-13-02

YEAR	KEY NUMBER	LAND	BUILDINGS	TOTAL VALUATION	EXEMPTION	NET VALUE	J. P.	TRANSFERS TO	DATE OF INST'NT	DATE OF TRANSFER	KIND OF INST'NT	ALL OR PART
1957	41, 13,	80	940	1,020		1,020		CHELF, Oscar Edwin & FUNK, Ruth Alberta, Joint ten with right of survivorship	2/9/64	2/10/64	WD	all
						23.77	.66	FUNK, Dewey D & Barbara A.	9/29/64	9/30/64	WD	Pt
1958	41, 13,	80	940	1,020	1,000	20						
1959	41, 13,	80	940	1,020	1,000	20						
1960	41, 13,	80	940	1,020		1,020						
1961	41, 13	80	940	1,020	1,000	20						
1962	41-13	170	1,090	1,260	1,000	260						
1963	41-13	170	1,090	1,260	1,000	260						
1964	41-12	170	1,090	1,260		1,260						

FORM PRESCRIBED BY STATE BOARD OF ACCOUNTS
COUNTY FORM NO. TA 1, 1941.

REAL ESTATE VALUATION AND TRANSFER RECORD
HENDRICKS COUNTY, INDIANA

OWENS, DeVon E. & Julia J.

PT SW NW 28-17-1W 0.377A

180-0030-0197-7

LIZTON TAXING UNIT

41-13-01 KEY NUMBER

Box 117
Lizton, Ind. 46149

90 2810

YEAR	KEY NUMBER	LAND	BUILDINGS	TOTAL VALUATION	EXEMPTION	NET VALUE	J. P.	TRANSFERS TO	DATE OF INST'NT	DATE OF TRANSFER	KIND OF INST'NT	ALL OR PART
1965	41-13-1	90	2,810	2,900		2,900		OWENS, Julia Jean P.O. BOX 117, Lizton, In 46149	8/31/76	9/15/76	WD	ALL
1966	41,13 1	90	2,810	2,900		2,900		CALDWELL, DALE A. & PATSY H&W 111 BenHur Street, Lizton, IN 46149	10/14/77	11/14/77	WD	ALL
1967	41,13 1	90	2,810	2,900		2,900		CALDWELL, DALE A. Box 174, Lizton, Indiana 46149	9/15/78	9/22/78	QCD	ALL
1968	41,13 1	90	2,810	2,900	1,000	1,900						
1969	41,13 1	370	3,230	3,600	1,000	2,600						
1970	41,13 1	370	3,230	3,600	1,000	2,600						
1971	41,13 1	370	3,230	3,600	1,000	2,600						
1972	41,13 1	370	3,230	3,600	1,000	3,600						

FORM PRESCRIBED BY STATE BOARD OF ACCOUNTS
COUNTY FORM NO. 41-13-1

370 3,230 3,600 1,000 2,600

OWENS, DeVon E. & Julia J.

pt sw nw 28-17-1W 0.377 A

LIZTON TAXING UNIT

41 - 13 - 01 KEY NUMBER

90 2810
50 2670

YEAR	KEY NUMBER	LAND	BUILDINGS	TOTAL VALUATION	EXEMPTION	NET VALUE	J. P.	TRANSFERS TO	DATE OF INST'NT	DATE OF TRANSFER	KIND OF INST'NT	ALL OR PART
1957	41, 13, 1	50	2,670	2,720	1,000	1,720						
1958	41, 13,	50	2,670	2,720	1,000	1,720						
1959	41, 13, 1	50	2,670	2,720	1,000	1,720						
1960	41, 13, 1	50	2,670	2,720	1,000	1,720						
1961	41,13,01	50	2,670	2,720	1,000	1,720						
1962	41-13-01	90	2,810	2,900	1,000	1,900						
1963	41-13-1	90	2,810	2,900	1,000	1,900						
1964	41-13-01	90	2,810	2,900	540	2,360						

FORM PRESCRIBED BY STATE BOARD OF ACCOUNTS
COUNTY FORM NO. TA 1, 1941.

FUNK, DEWEY D. & BARBARA A

PT SW NW 28-17-1W 0.31 A

180-0030-0202-4

LIZTON TAXING UNIT

41-13-02 KEY NUMBER

40
130 1090 to 14-13

YEAR	KEY NUMBER	LAND	BUILDINGS	TOTAL VALUATION	EXEMPTION	NET VALUE	J. P.	TRANSFERS TO	DATE OF INST'NT	DATE OF TRANSFER	KIND OF INST'NT	ALL OR PART
1965	41-13-2	130	1,090	1,220	610	610		FUNK, Ruth Alberta & CHELF, Oscar Edwin as tenants in common	5/22/67	5/22/67	WD	all
					610	610		JOHNSON, LEONARD L. & LAURA M.	6/29/71	6/29/71	WD	ALL
1966	41,13 2	130	1,090	1,220	610	610		P.O. Box 26, Lizton, Ind. 46149				
					610	610		G J & R ENTERPRISES, INC.	4/30/76	5/21/76	QCD	ALL
					610	610		G J & R ENTERPRISES, INC.	4/30/76	5/21/76	WD	ALL
1967	41,13 2	40		40		40		921 1/2 Mount Shasta, Indianapolis, In PO Box 55 Plainfield SN. 46168	4/6/23			
							*REFERENCE ONLY	(HARDIN JAMES E. 10/25/82 QCD FROM RUTH KAY HARDIN AS SEC. OF G J & R ENTERPRISES, INC.)				
1968	41,13 2	40		40		40		WILLIAMS, JOHN R. JR., & FRANCES E.	4/4/83	4/6/83	CWD	ALL
								14 TIMBERBROOK COURT, DANVILLE, INDIANA	4/6/22			
1969	41,13 2	740		740		740						
1970	41,13 2	50		50		50						
1971	41,13 2	50		50		50						
1972		960	1,420	2,380		2,380						

FORM PRESCRIBED BY STATE BOARD OF ACCOUNTS
COUNTY FORM NO. 44-13-2

960 2,060 3,020 3,020

TAXING UNIT

KEY NUMBER

YEAR	KEY NUMBER	LAND	BUILDINGS	TOTAL VALUATION	EXEMPTION	NET VALUE	J. P.	TRANSFERS TO	DATE OF INST'NT	DATE OF TRANSFER	KIND OF INST'NT	ALL OR PART
1	1957											
2												
3												
4												
5	1958											
6												
7												
8												
9	1959											
10												
11												
12												
13	1960											
14												
15												
16												
17	1961											
18												
19												
20												
21	1962											
22												
23												
24												
25	1963											
26												
27												
28												
29	1964											
30												
31												
32												

FORM PRESCRIBED BY STATE BOARD OF ACCOUNTS
COUNTY FORM NO. TA 1, 1941.

REAL ESTATE VALUATION AND TRANSFER RECORD
HENDRICKS COUNTY, INDIANA

180-0030-0207-7

G & H DRYWALL, INC. AN INDIANA CORP.

PT SW¹/₄ NW¹/₄ 28-17N-1W 0.35A

LIZTON TAXING UNIT

41-13-03 KEY NUMBER

412 N. State St.
Lizton, Ind. 46119

Assessed 72'

YEAR	KEY NUMBER	LAND	BUILDINGS	TOTAL VALUATION	EXEMPTION	NET VALUE	J. P.	TRANSFERS TO	DATE OF INST'NT	DATE OF TRANSFER	KIND OF INST'NT	ALL OR PART
1	1965											1
2												2
3												3
4												4
5	1966											5
6												6
7												7
8												8
9	1967											9
10												10
11												11
12												12
13	1968											13
14												14
15												15
16												16
17	1969											17
18												18
19												19
20												20
21	1970											21
22												22
23												23
24												24
25	1971											25
26												26
27												27
28												28
29	1972											29
30	41,13 3	1,020	4,870	5,890		5,890						30
31												31
32												32

FORM PRESCRIBED BY STATE BOARD OF ACCOUNTS COUNTY FORM NO. TA 1, 1941. **41-13-03** 1,020 7,290 8,310 *1000* 7,310

REAL ESTATE VALUATION AND TRANSFER RECORD
HENDRICKS COUNTY, INDIANA

TAXING UNIT

KEY NUMBER

YEAR	KEY NUMBER	LAND	BUILDINGS	TOTAL VALUATION	EXEMPTION	NET VALUE	J. P.	TRANSFERS TO	DATE OF INST'NT	DATE OF TRANSFER	KIND OF INST'NT	ALL OR PART
1957												
1958												
1959												
1960												
1961												
1962												
1963												
1964												

FORM PRESCRIBED BY STATE BOARD OF ACCOUNTS
COUNTY FORM NO. TA 1, 1941.

REAL ESTATE VALUATION AND TRANSFER RECORD
HENDRICKS COUNTY, INDIANA

HOSPITAL, Max E. / 4 / Clara / Y

PT SW NW 28-17-1W 0.16A

180-0030-0212-1

LIZTON TAXING UNIT

41-16 KEY NUMBER

100 750

YEAR	KEY NUMBER	LAND	BUILDINGS	TOTAL VALUATION	EXEMPTION	NET VALUE	J. P.	TRANSFERS TO	DATE OF INST'NT	DATE OF TRANSFER	KIND OF INST'NT	ALL OR PART
1965	41-16	100	750	850		850		LOWE, J. Grant	8/19/67	8/19/67	Tax D	ALL
								GRAHAM, Ruby Earlene	2/24/68	2/28/68	WD	ALL
								Box 143, Lizton, Ind. 46149				
1966	41,16	100	750	850		850						
1967	41,16	100	750	850		850						
1968	41,16	100	750	850		850						
1969	41,16	310	100	410		410						
1970	41,16	310	100	410		410						
1971	41,16	310	100	410		410						
1972	41,16	310	100	410		410						

FORM PRESCRIBED BY THE BOARD OF ACCOUNTS
COUNTY FORM NO. TR 1, 1947.

310 100 410 410

REAL ESTATE VALUATION AND TRANSFER RECORD
HENDRICKS COUNTY, INDIANA

HOSEA, Max E. & Clara I.

PT SW NW 28-17-1W 0.16 A

LIZTON TAXING UNIT

41 - 16 KEY NUMBER

100 750
80 750

YEAR	KEY NUMBER	LAND	BUILDINGS	TOTAL VALUATION	EXEMPTION	NET VALUE	J. P.	TRANSFERS TO	DATE OF INST'NT	DATE OF TRANSFER	KIND OF INST'NT	ALL OR PART
1957	41, 16,	80	950	1,030		1,030						
						24.00						
1958	41, 16,	80	950	1,030		1,030						
						24.10						
1959	41, 16,	80	950	1,030		1,030						
						26.37						
1960	41, 16,	80	950	1,030		1,030						
						25.96						
1961	41,16	80	950	1,030		1,030						
						28.43						
1962	41-16	100	750	850		850						
						23.71						
1963	41-16	100	750	850		850						
						22.86						
1964	41-16	100	750	850		850						
						28.65						

FORM PRESCRIBED BY STATE BOARD OF ACCOUNTS
COUNTY FORM NO. TA 1, 1941.

REAL ESTATE VALUATION AND TRANSFER RECORD
HENDRICKS COUNTY, INDIANA

ELLIS, Lyman N. & ^H Beatrice B
~~P.O. Box 166~~
~~Lizton, Ind. 46149~~

PT SW NW 28-17-1W 0.19A

LOTS - Thompsons Add. } 0.0701A total
 108A } by survey

180-0030-0217-4

LIZTON TAXING UNIT
 41-17 KEY NUMBER
 33-5

30 3170
 100 770

YEAR	KEY NUMBER	LAND	BUILDINGS	TOTAL VALUATION	EXEMPTION	NET VALUE	J. P.	TRANSFERS TO	DATE OF INST'NT	DATE OF TRANSFER	KIND OF INST'NT	ALL OR PART
1965	41-17	30	770	800		800	.105	GRAHAM, Ruby Earlene	7/23/65	7/24/65	WD	PT
								ANDERSON, DOUGLAS E. & TAMMY E. H&W	12/19/84	12/20/84	WD	ALL
1966		30	770	800		800		EDENS, TROY A. & KIMBERLY ANN HILAND	12/19/84	12/20/84	WD	ALL
								408 W. 3RD, LIZTON IN 46149	12/19/84	12/20/84	WD	ALL
1967	41,17	30		30		30						
1968	41,17	30	3,170	3,200		3,200						
1969	41,17	180	3,010	3,190		3,190						
1970	41,17	180	3,010	3,190		3,190						
1971	41,17	180	3,010	3,190		3,190						
1972	41,17	180	3,010	3,190		3,190						

FORM PRESCRIBED BY STATE BOARD OF ACCOUNTS
 COUNTY FORM NO. 41-17

180 3,010 3,190 3,190

ELLIS, Lyman H. & Beatrice B.

PT SW NW 28-17-1W 0.19 A

LIZTON TAXING UNIT

41 - 17 KEY NUMBER

100
80

770
2430
~~6940~~
2430
~~790~~

4510 to 41-9-01

YEAR	KEY NUMBER	LAND	BUILDINGS	TOTAL VALUATION	EXEMPTION	NET VALUE	J. P.	TRANSFERS TO	DATE OF INST'NT	DATE OF TRANSFER	KIND OF INST'NT	ALL OR PART
1957	41, 17,	80	2,430	2,510		2,510						1
												2
												3
												4
1958	41, 17,	80	2,430	2,510		2,510						5
												6
												7
1959	41, 17,	80	2,430	2,510		2,510						8
												9
												10
												11
												12
1960	41, 17,	80	6,940	7,020		7,020						13
												14
												15
												16
1961	41,17	80	2,430	2,510		2,510						17
												18
												19
												20
1962	41-17	100	770	870		870						21
												22
												23
												24
1963	41-17	100	770	870		870						25
												26
												27
												28
1964	41-17	100	770	870		870						29
												30
												31
												32

FORM PRESCRIBED BY STATE BOARD OF ACCOUNTS
COUNTY FORM NO. TA 1, 1941.

XXXXXXXXXXXXXXXXXXXX
 XXXXXXXXXXXXXXXXXXXX
 XXXXXXXXXXXXXXXXXXXX

PT SW NW 28-17-1W ~~3.7A~~ ^{2,0792A} ~~3.923A~~ By Survey.

180-0030-0222-9

LIZTON TAXING UNIT

41-18 KEY NUMBER

YEAR	KEY NUMBER	LAND	BUILDINGS	TOTAL VALUATION	EXEMPTION	NET VALUE	J. P.	TRANSFERS TO	DATE OF INST'NT	DATE OF TRANSFER	KIND OF INST'NT	ALL OR PART
1965								LOVE, Thomas H. & Janet E. (H&W) & PROCK, Sterling C. & Helen K. (H&W) P.O. BOX 158, Pittsboro, In 46167	12/10/75	12/12/75	CORPWD	ALL
1966						1.8438A		MEMORY BOOK APARTMENTS, A LIMITED PARTNERSHIP	5/14/83	5/17/83	WD	PT
1967		NON-TAXABLE										
1968												
1969												
1970												
1971												
1972												

FORM PRESCRIBED BY STATE BOARD OF ACCOUNTS
 COUNTY FORM NO. TA 1, 1941.

REAL ESTATE VALUATION AND TRANSFER RECORD
 HENDRICKS COUNTY, INDIANA

UNION TOWNSHIP SCHOOL

PT SW NW 28-17-1W 1.85 A

LIZTON

TAXING UNIT

41 - 18

KEY NUMBER

YEAR	KEY NUMBER	LAND	BUILDINGS	TOTAL VALUATION	EXEMPTION	NET VALUE	J. P.	TRANSFERS TO	DATE OF INST'NT	DATE OF TRANSFER	KIND OF INST'NT	ALL OR PART
1	1957	NON-TAXABLE										
2												
3												
4												
5	1958											
6												
7												
8												
9	1959											
10												
11												
12												
13	1960											
14												
15												
16												
17	1961											
18												
19												
20												
21	1962											
22												
23												
24												
25	1963											
26												
27												
28												
29	1964											
30												
31												
32												

FORM PRESCRIBED BY STATE BOARD OF ACCOUNTS
COUNTY FORM NO. TA 1, 1941.

NAME MEMORY BOOK APARTMENTS, A LIMITED PARTNERSHIP

407 N. LEBANON
LIZTON IN 46149

ADDRESS _____

Taxing Unit LIZTON

Key Number 41-18-01

PT NW $\frac{1}{4}$ 28-17-1W 1.8438A

DESCRIPTION

Parcel Number

5/17/83 WD

Assess 84'

TRANSFERS TO	DATE OF INST'NT	DATE OF TRANSFER	KIND OF INST'NT	ALL OR PART	TRANSFERS TO	DATE OF INST'NT	DATE OF TRANSFER	KIND OF INST'NT	ALL OR PART

Orig. Church lot

TRUSTEES OF METHODIST CHURCH

Lizton, Ind. 46149

PT SW NW 28-17-1W 0.29 A

DUPLICATE 180-0030-0227-1

LIZTON TAXING UNIT

41-20 KEY NUMBER

TAX EXEMPT

YEAR	KEY NUMBER	LAND	BUILDINGS	TOTAL VALUATION	EXEMPTION	NET VALUE	J. P.	TRANSFERS TO	DATE OF INST'NT	DATE OF TRANSFER	KIND OF INST'NT	ALL OR PART
1	1965											1
2												2
3												3
4												4
5	1966											5
6												6
7												7
8												8
9	1967											9
10												10
11												11
12												12
13	1968											13
14												14
15												15
16												16
17	1969											17
18												18
19												19
20												20
21	1970											21
22												22
23												23
24												24
25	1971											25
26												26
27												27
28												28
29	1972											29
30	41,20	430		430	430							30
31												31
32												32

~~TE 430~~

FORM PRESCRIBED BY STATE BOARD OF ACCOUNTS
COUNTY FORM NO. 4120

430

430

TE 430 430

TAXING UNIT

KEY NUMBER

YEAR	KEY NUMBER	LAND	BUILDINGS	TOTAL VALUATION	EXEMPTION	NET VALUE	J. P.	TRANSFERS TO	DATE OF INST'NT	DATE OF TRANSFER	KIND OF INST'NT	ALL OR PART
1 1957												1
2												2
3												3
4												4
5 1958												5
6												6
7												7
8												8
9 1959												9
10												10
11												11
12												12
13 1960												13
14												14
15												15
16												16
17 1961												17
18												18
19												19
20												20
21 1962												21
22												22
23												23
24												24
25 1963												25
26												26
27												27
28												28
29 1964												29
30												30
31												31
32												32

FORM PRESCRIBED BY STATE BOARD OF ACCOUNTS
COUNTY FORM NO. TA 1, 1941.

REAL ESTATE VALUATION AND TRANSFER RECORD
HENDRICKS COUNTY, INDIANA

JONES, Ben & Henrietta

Box 35
Lizton, Ind. 46149

8/7/79 aff

PT NE NW & PT S NW 28-17-1W 0.298A

LIZTON TAXING UNIT

41-21 KEY NUMBER

40 2510

YEAR	KEY NUMBER	LAND	BUILDINGS	TOTAL VALUATION	EXEMPTION	NET VALUE	J. P.	TRANSFERS TO	DATE OF INST'NT	DATE OF TRANSFER	KIND OF INST'NT	ALL OR PART
1965	41-21	40	2,510	2,550		2,550						
1966	41,21	40	2,510	2,550		2,550						
1967	41,21	40	2,510	2,550		2,550						
1968	41,21	40	2,510	2,550		2,550						
1969	41,21	550	2,760	3,310		3,310						
1970	41,21	550	2,760	3,310		3,310						
1971	41,21	550	2,760	3,310		3,310						
1972	41,21	550	2,760	3,310		3,310						

FORM PRESCRIBED BY STATE BOARD OF ACCOUNTS
COUNTY FORM NO. TAB. 541

41-21

550 2,760 3,310 3,310

JONES, Ben ~~1/11/11/11/11~~

Box 153 D

Lizton, IN 46149

40
~~300~~ 2510
~~230~~ 2410

PT NE NW & PT S NW 28-17-1W 2.25-A

298

180-0030-0232-6

LIZTON

TAXING UNIT

41 - 21

KEY NUMBER

YEAR	KEY NUMBER	LAND	BUILDINGS	TOTAL VALUATION	EXEMPTION	NET VALUE	J. P.	TRANSFERS TO	DATE OF INST'NT	DATE OF TRANSFER	KIND OF INST'NT	ALL OR PART
1957	41, 21,	230	2,410	2,640		2,640	1.952	TEXACO, Inc. JONES, BEN	3/20/64 8/6/79	3/20/64 8/7/79	WD AFF	Pt ALL
1958	41, 21,	230	2,410	2,640		2,640						
1959	41, 21,	230	2,410	2,640		2,640						
1960	41, 21,	230	2,410	2,640		2,640						
1961	41, 21	230	2,410	2,640		2,640						
1962	41-21	300	2,510	2,810		2,810						
1963	41-21	300	2,510	2,810		2,810						
1964	41-21	40	2,510	2,550		2,550						

FORM PRESCRIBED BY STATE BOARD OF ACCOUNTS
COUNTY FORM NO. TA 1, 1941.

TEXACO, INCORPORATED

PT NE NW & PT S NW 28-17-1W 1.952A

* 5.764A per acreation 10/22/85

180-0030-0237-9

LIZTON TAXING UNIT

41-21-01 KEY NUMBER

1430

~~260~~

6570

*this acreage includes 10-9-01; 10-8-01 + 10-4-02 of which now added to 41-21-01 + 1170 in 1965 Land

YEAR	KEY NUMBER	LAND	BUILDINGS	TOTAL VALUATION	EXEMPTION	NET VALUE	J. P.	TRANSFERS TO	DATE OF INST'NT	DATE OF TRANSFER	KIND OF INST'NT	ALL OR PART
1965	41-14-1	1,430	6,570	8,000		8,000		STATEWIDE STATIONS, INC. A corp organized and existing under the laws of the St of Delaware 332 S. Michigan Ave., Chicago, Ill. 60604 1515 W 22nd St. Oak Brook, Ill 60521	3/2/66	4/6/66	Corp WD	all
1966	41,21 1	1,430	6,570	8,000		8,000		Texaco Inc, A Delaware Corp. 1515 West 22nd St, Oak Brook , Illinois, 60521	9-19-80	3-26-81	QCD	ALL
1967	41,21 1	1,430	6,570	8,000		8,000		THE PHILADELPHIA NATIONAL BANK	1/15/82	2/11/82	SP WD	ALL
								MEMORIAL BAPTIST CHURCH, INC., AN INDIANA COPR. P. O. BOX 273, BROWNSBURG, INDIANA 46112				
1968	41,22 1	1,430	6,570	8,000		8,000		NEWSOME, CHARLES B. & LINDA KAY H&W P O BOX 194, LIZTON IN 46149	1/15/82	2/11/82	SP WD	ALL
1969	41,21 1	2,630	8,210	10,840		10,840		REDMAN, LUCILLE C. P.O. BOX 194, LIZTON, IND. 46149	10/22/87	10/27/87	WD	ALL
1970	41,21 1	2,630	8,210	10,840		10,840						
1971	41,21 1	2,630	8,210	10,840		10,840						
1972	41,21 1	2,630	8,210	10,840		10,840						

FORM PRESCRIBED BY STATE BOARD OF ACCOUNTS COUNTY FORM NO. TA 1, 1941.

8,210 10,840 10,840

260

+1170 in 1965 Land

YEAR	KEY NUMBER	LAND	BUILDINGS	TOTAL VALUATION	EXEMPTION	NET VALUE	J. P.	TRANSFERS TO	DATE OF INST'NT	DATE OF TRANSFER	KIND OF INST'NT	ALL OR PART
1957												
1958												
1959												
1960												
1961												
1962												
1963												
1964	41-21-01	260		260		260						

8.76

LEWIS ENGINEERING, INC.
402 E. MAIN STREET
PLAINFIELD, INDIANA 46168
TEL. 317-839-2412

New name
Lyster
41-21-01

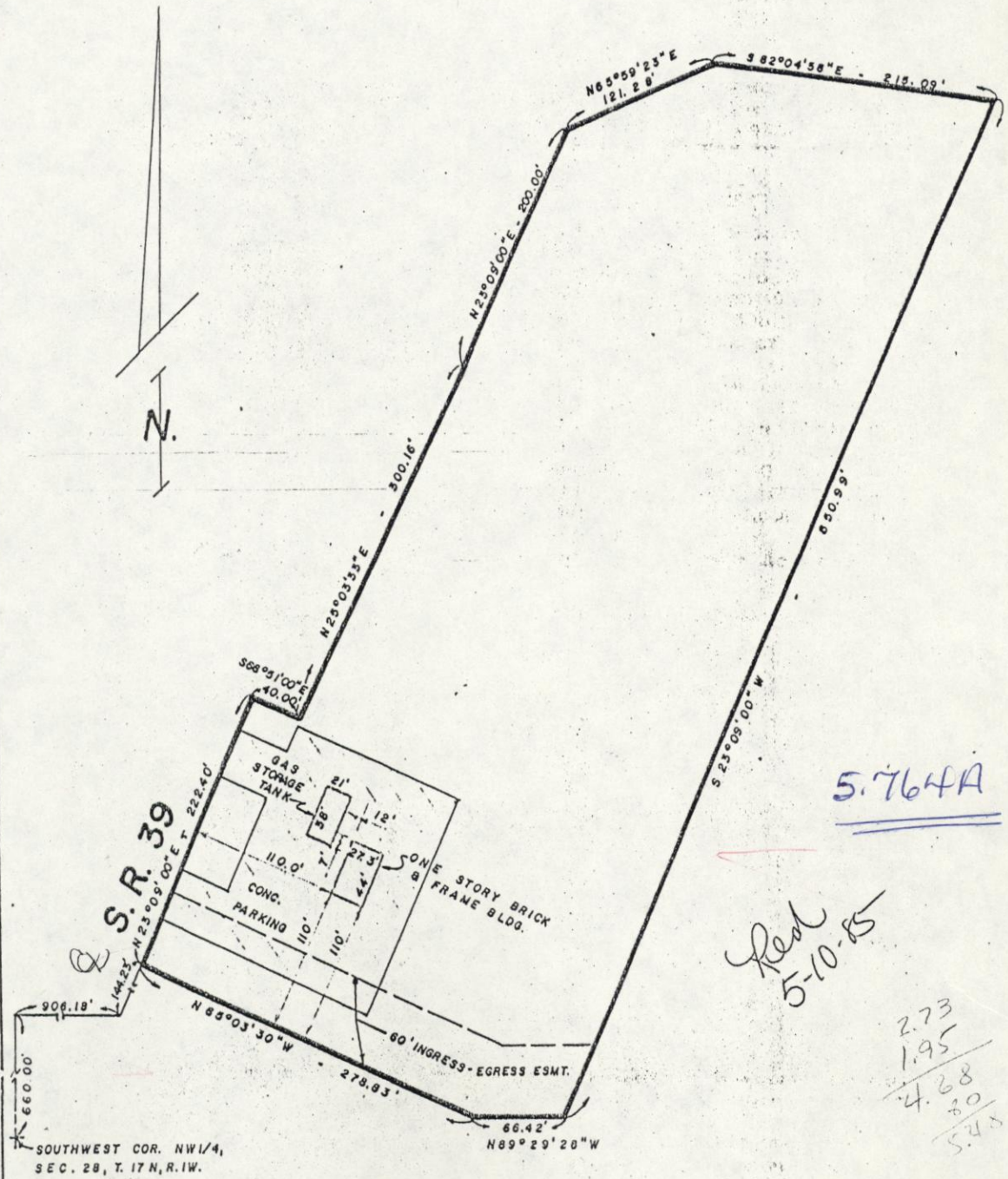

5.764A

Red
5-10-85

2.73
1.95
4.68
30
5.45

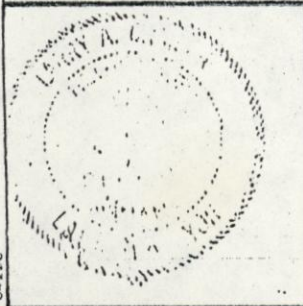

Larry A. Cramer

LARRY A. CRAMER
REGISTERED LAND SURVEYOR NO. S 0279
REGISTERED ENGINEER NO.
STATE OF INDIANA

DATE	4-9-85
SCALE	1" = 100'
DRAWN BY	<i>MS</i>
CHECKED BY	
JOB NO.	D85-239

64308

LEACH, Ralph L. & Elfia E.

PT SW NW 28-17-1W 1.90A ^{48A-AC}

180-0030-0242-3

R. 1
Lizton, Ind. 46149

LIZTON TAXING UNIT
41-22 KEY NUMBER

380 2740

YEAR	KEY NUMBER	LAND	BUILDINGS	TOTAL VALUATION	EXEMPTION	NET VALUE	J. P.	TRANSFERS TO	DATE OF INST'NT	DATE OF TRANSFER	KIND OF INST'NT	ALL OR PART
1965	41-22	380	2,740	3,120		3,120		LEACH, RALPH L. RR#1, LIZTON, INDIANA 46149	10/22/86	10/23/86	AFF	ALL
								0.944A LEACH, RALPH L. LIFE ESTATE, RICHARD KENNEDY & JOHNETTE KENNEDY 0.146A AS TENANTS BY THE ENTIRETIES	3/12/87	3/20/87	QCD	PT
1966	41,22	380	2,740	3,120		3,120		(41-22-01 & 41-22-02)				
1967	41,22	380	2,740	3,120		3,120						
1968	41,22	380	2,740	3,120		3,120						
1969	41,22	1,540	3,340	4,880		4,880						
1970	41,22	1,540	3,340	4,880		4,880						
1971	41,22	1,540	3,340	4,880		4,880						
1972	41,22	1,540	3,340	4,880		4,880						

FORM PRESCRIBED BY BOARD OF ACCOUNTS COUNTY FORM NO. TA 1, 1941. 41-22 1,540 3,340 4,880 4,880

LEACH, Ralph L. & Elfia E.

PT SW NW 28-17-1W 1.90 A

LIZTON TAXING UNIT

41 - 22 KEY NUMBER

380 2740
180 2090

YEAR	KEY NUMBER	LAND	BUILDINGS	TOTAL VALUATION	EXEMPTION	NET VALUE	J. P.	TRANSFERS TO	DATE OF INST'NT	DATE OF TRANSFER	KIND OF INST'NT	ALL OR PART
1957	41, 22,	180	2,090	2,270		2,270						
1958	41, 22,	180	2,090	2,270		2,270						
1959	41, 22,	180	2,090	2,270		2,270						
1960	41, 22,	180	2,090	2,270		2,270						
1961	41, 22	180	2,090	2,270		2,270						
1962	41-22	380	2,740	3,120		3,120						
1963	41-22	380	2,740	3,120		3,120						
1964	41-22	380	2,740	3,120		3,120						

FORM PRESCRIBED BY STATE BOARD OF ACCOUNTS
COUNTY FORM NO. TA 1, 1941.

NAME LEACH, RALPH L. LIFE ESTATE
KENNEDY, RICHARD & JOHNETTE KENNEDY ,
AS TENANTS BY THE ENTIRETIES
ADDRESS RR#1, LIZTON, INDIANA 46149

Parcel Number LIZTON
41-22-01
Key Number 41-22-02

PT NW 1/4 28-17-1W 0.944A
PT NW 1/4 28-17-1W 0.146A

DESCRIPTION

3/20/87 QCD (from 41-22)

ASSESS "87"

TRANSFERS TO	DATE OF INST'NT	DATE OF TRANSFER	KIND OF INST'NT	ALL OR PART	TRANSFERS TO	DATE OF INST'NT	DATE OF TRANSFER	KIND OF INST'NT	ALL OR PART

NAME _____

Parcel Number _____

ADDRESS _____

Key Number _____

DESCRIPTION _____

TRANSFERS TO	DATE OF INST'NT	DATE OF TRANSFER	KIND OF INST'NT	ALL OR PART	TRANSFERS TO	DATE OF INST'NT	DATE OF TRANSFER	KIND OF INST'NT	ALL OR PART

SCOTT, CHARLES D. & JULIA JEAN

Lizton, Ind. 46149

PT NW NW 28-17-1W ~~2.28-A~~

1.92AG

180-0030-0247-6

LIZTON ~~UNION~~ TAXING UNIT

41-28 ~~10-2-04~~ KEY NUMBER

Assess 72

YEAR	KEY NUMBER	LAND	BUILDINGS	TOTAL VALUATION	EXEMPTION	NET VALUE	J. P.	TRANSFERS TO	DATE OF INST'NT	DATE OF TRANSFER	KIND OF INST'NT	ALL OR PART
1965							.362	HUMKE, ERNST HERMAN & EVELYN M. H&W	11/29/72	11/30/72	WD	PT
1966												
1967												
1968												
1969												
1970												
1971												
1972	41,28	810		810		810						

FORM PRESCRIBED BY STATE BOARD OF ACCOUNTS
 COUNTY FORM NO. T-41-28 1,540 5,590 7,130 10-1,000 6,130

REAL ESTATE VALUATION AND TRANSFER RECORD
 HENDRICKS COUNTY, INDIANA

TAXING UNIT

KEY NUMBER

YEAR	KEY NUMBER	LAND	BUILDINGS	TOTAL VALUATION	EXEMPTION	NET VALUE	J. P.	TRANSFERS TO	DATE OF INST'NT	DATE OF TRANSFER	KIND OF INST'NT	ALL OR PART
1	1957											
2												
3												
4												
5	1958											
6												
7												
8												
9	1959											
10												
11												
12												
13	1960											
14												
15												
16												
17	1961											
18												
19												
20												
21	1962											
22												
23												
24												
25	1963											
26												
27												
28												
29	1964											
30												
31												
32												

FORM PRESCRIBED BY STATE BOARD OF ACCOUNTS
COUNTY FORM NO. TA 1, 1941.

REAL ESTATE VALUATION AND TRANSFER RECORD
HENDRICKS COUNTY, INDIANA

180-0030-0252-0

HUMKE, ERNST HERMAN & EVELYN M. H&W
Lizton, Ind. 46149

PT NW NW 28-17-1W .362A

LIZTON TAXING UNIT
41-28-01 KEY NUMBER

Assessed 73'

YEAR	KEY NUMBER	LAND	BUILDINGS	TOTAL VALUATION	EXEMPTION	NET VALUE	J. P.	TRANSFERS TO	DATE OF INST'NT	DATE OF TRANSFER	KIND OF INST'NT	ALL OR PART
1973	41-28-1	630	2,400	3,030		3,030		HUMKE, EVELYN M.	5/2/80	5/8/80	AFF	ALL
1974												
1975												
1976												
1977												
1978												
1979												
1980												

FORM PRESCRIBED BY STATE BOARD OF ACCOUNTS
COUNTY FORM NO. TA 1, 1941.

REAL ESTATE VALUATION AND TRANSFER RECORD
HENDRICKS COUNTY, INDIANA

_____ TAXING UNIT

_____ KEY NUMBER

YEAR	KEY NUMBER	LAND	BUILDINGS	TOTAL VALUATION	EXEMPTION	NET VALUE	J. P.	TRANSFERS TO	DATE OF INST'NT	DATE OF TRANSFER	KIND OF INST'NT	ALL OR PART
1965												1
												2
												3
												4
1966												5
												6
												7
												8
1967												9
												10
												11
												12
1968												13
												14
												15
												16
1969												17
												18
												19
												20
1970												21
												22
												23
												24
1971												25
												26
												27
												28
1972												29
												30
												31
												32

FORM PRESCRIBED BY STATE BOARD OF ACCOUNTS
COUNTY FORM NO. TA 1, 1941.

REAL ESTATE VALUATION AND TRANSFER RECORD
HENDRICKS COUNTY, INDIANA

THOMPSON, ROBERT E. & THOMPSON, GEORGE
 & THOMPSON, MARY E. & JORDAN, FERN T.
 1810 BROAD RIPPLE AVE SUITE 15
 INDPLS IN 46200

OWNER OF RECORD
 PT $\frac{1}{2}$ NW $\frac{1}{4}$ 28-17-1W & PT $\frac{1}{2}$ NE $\frac{1}{4}$ 29-17-1W .482A

LIZTON
 41-29

Sect # 3 assess 80'

DATE	KEY NUMBERS	TOTAL VALUE	EXEMPTION	NET VALUE	MAY TAX	NOV. TAX	CURRENT TAX	LIQUIDATION		BALANCES	
								TAX	PENALTY	TAX	PENALTY
1971		THOMPSON, ESTHER P., $\frac{1}{4}$ INTEREST (GEORGE'S INT.) 9715 BROOKVILLE RD, INDIANAPOLIS, INDIANA				5/6/85	5/13/85	FIN/DEC	ALL PT INT.		
1972											
1973											
1974											
1975											
1976											
TAX	MORATORIUM	DITCH									
ROLL											
PAGE											

FORM PRESCRIBED BY THE STATE BOARD OF ACCOUNTS
 COUNTY FORM TA 3, 1941

CURRENT REAL ESTATE TAX LEDGER
 HENDRICKS COUNTY, INDIANA

OWNER OF RECORD

DATE	KEY NUMBERS	TOTAL VALUE	EXEMPTION	NET VALUE	MAY TAX	NOV. TAX	CURRENT TAX	LIQUIDATION		BALANCES	
								TAX	PENALTY	TAX	PENALTY
1977											
1978											
1979											
1980											
1981											
1982											
TAX	MORATORIUM	DITCH									
ROLL											
PAGE											

FORM PRESCRIBED BY THE STATE BOARD OF ACCOUNTS
COUNTY FORM TA 3, 1941

CURRENT REAL ESTATE TAX LEDGER
HENDRICKS COUNTY, INDIANA

~~COLLINS, Arlette F L / Norman Arlie~~
~~(Arlette L / Collins)~~

PT NW NW 28-17-1W 2.99A

~~LIZTON~~ LIZTON TAXING UNIT

~~10-8-11-30~~ KEY NUMBER

300

YEAR	KEY NUMBER	LAND	BUILDINGS	TOTAL VALUATION	EXEMPTION	NET VALUE	J. P.	TRANSFERS TO	DATE OF INST'NT	DATE OF TRANSFER	KIND OF INST'NT	ALL OR PART
1965	10, 8,	300		300		300		COLLINS, Arlie Norman HAYES, Ralph & Arletta R 1, Box 21, Lizton, In 46149	6/5/67 10/31/68	6/7/67 11/14/68	WD WD	ALL ALL
1966	10, 8	300		300		300		ANNEXED TO LIZTON HAYES, JAMES T & DEBRA L H&W R R 1, BOX 7A, LIZTON IN 46169	5/15/80 8/8/80	5/20/80 8/12/80	ANNEXATION WD	ALL ALL
1967	10, 8	300		300		300						
1968	10, 8	300		300		300						
1969	10, 8	740		740		740						
1970	10, 8	740		740		740						
1971	10, 8	740		740		740						
1972	10, 8	740		740		740						

FORM PRESCRIBED BY STATE BOARD OF ACCOUNTS
 COUNTY FORM NO. 1, 1971.

740

740

740

100000/11/11/1991

PT NW NW 28-17-1W 3.30A

2.99

UNION TAXING UNIT

10-8 KEY NUMBER

300
190
200

YEAR	KEY NUMBER	LAND	BUILDINGS	TOTAL VALUATION	EXEMPTION	NET VALUE	J. P.	TRANSFERS TO	DATE OF INST'NT	DATE OF TRANSFER	KIND OF INST'NT	ALL OR PART
1957	10, 8,	200		200		200	.31	STATE HIGHWAY DEPT. OF INDIANA	10/9/59	11/6/59	RWG	pt
								COLLINS, Warren F. & NORMAN, Arlie tenants in common	9/6/60	9/16/60	ADM D	ALL
1958	10, 8,	200		200		200						
1959	10, 8,	200		200		200						
1960	10, 8	190		190		190						
1961	10, 8,	190		190		190						
1962	10, 8,	300		300		300						
1963	10-8	300		300		300						
1964	10-8	300		300		300						

FORM PRESCRIBED BY STATE BOARD OF ACCOUNTS
COUNTY FORM NO. TA 1, 1941.

REAL ESTATE VALUATION AND TRANSFER RECORD
HENDRICKS COUNTY, INDIANA

LEACH, Margaret Elizabeth

PT NW NW 28-17-1W 0.06A

~~UNION~~ LIZTON TAXING UNIT

~~16-26~~ 41-31 KEY NUMBER

Lot 748
209
217-8
10

12-2068

212
268-9.06
269-70.29

YEAR	KEY NUMBER	LAND	BUILDINGS	TOTAL VALUATION	EXEMPTION	NET VALUE	J. P.	TRANSFERS TO	DATE OF INST'NT	DATE OF TRANSFER	KIND OF INST'NT	ALL OR PART
1965	10, 26,	10		10		10		RAWLINGS, ALDIS	11/18/69	11/18/69	TAX SALE D	ALL
								RAWLINGS, WARREN G. & MILDRED E. Lizton, In 46149	11/18/70	11/19/70	WD	ALL
1966	10,26	10		10		10		ANNEXED TO LIZTON	5/15/80	5/20/80	ANNEXATION	ALL
1967	10,26	10		10		10						
1968	10,26	10		10		10						
1969	10,26	50		50		50						
1970	10,26	50		50		50						
1971	10,26	50		50		50						
1972	10,26	50		50		50						

FORM PRESCRIBED BY STATE BOARD OF ACCOUNTS
COUNTY FORM NO. 10-26

50 50 50

LEACH, Margaret Elizabeth

PT NW NW 28-17-1W 0.06A

UNION TAXING UNIT
10-26 KEY NUMBER

1-15-21 - $\frac{127}{130}$.29
 .06

12-31-30 $\frac{139}{133}$ Lots 7+8
 10 + 18'

YEAR	*KEY NUMBER	LAND	BUILDINGS	TOTAL VALUATION	EXEMPTION	NET VALUE	J. P.	TRANSFERS TO	DATE OF INST'NT	DATE OF TRANSFER	KIND OF INST'NT	ALL OR PART
1957	1, 26,	10		10		10						
1958	10, 26,	10		10		10						
1959	10, 26,	10		10		10						
1960	10, 26	10		10		10						
1961	10, 26,	10		10		10						
1962	10, 26,	10		10		10						
1963	10-26	10		10		10						
1964	0-26	10		10		10						

FORM PRESCRIBED BY STATE BOARD OF ACCOUNTS
COUNTY FORM NO. TA 1, 1941.

REAL ESTATE VALUATION AND TRANSFER RECORD
HENDRICKS COUNTY, INDIANA

HAYES, Ralph A. & Arletta

Box 21 618 Huber Dr.
Lizton, Ind. 46149

SHOCKLEY ADD.
PT lot 1

180-0030-0057-3

LIZTON TAXING UNIT

42-1 KEY NUMBER

130 3940

YEAR	KEY NUMBER	LAND	BUILDINGS	TOTAL VALUATION	EXEMPTION	NET VALUE	J. P.	TRANSFERS TO	DATE OF INST'NT	DATE OF TRANSFER	KIND OF INST'NT	ALL OR PART
1965	42-1	130	3,940	4,070	1,000	3,070						
1966	42, 1	130	3,940	4,070	1,000	3,070						
1967	42, 1	130	3,940	4,070	1,000	3,070						
1968	42, 1	130	3,940	4,070	1,000	3,070						
1969	42, 1	730	3,320	4,050	1,000	3,050						
1970	42, 1	730	3,320	4,050	1,000	3,050						
1971	42, 1	730	3,320	4,050	1,000	3,050						
1972	42, 1	730	3,320	4,050	1,000	3,050						

FORM PRESCRIBED BY STATE BOARD OF ACCOUNTS
COUNTY FORM NO. TA 42-1

730 3,320 4,050 1,000 3,050

HAYES, Ralph A. & Arletta

Shockley's Addition

LIZTON

TAXING UNIT

PT Lot 1

42 - 1

KEY NUMBER

130 3940
~~60~~ ~~2840~~
 2590

YEAR	KEY NUMBER	LAND	BUILDINGS	TOTAL VALUATION	EXEMPTION	NET VALUE	J. P.	TRANSFERS TO	DATE OF INST'NT	DATE OF TRANSFER	KIND OF INST'NT	ALL OR PART
1957	42, 1,	60	2,590	2,650	1,000	1,650	.09	STATE HIGHWAY DEPT. OF INDIANA	10/16/59	11/6/59	RWG	pt
1958	42, 1,	60	2,590	2,650	1,000	1,650						
1959	42, 1,	60	2,590	2,650	1,000	1,650						
1960	42, 1,	60	2,840	2,900	1,000	1,900						
1961	42,1	60	2,840	2,900	1,000	1,900						
1962	42-1	130	3,940	4,070	1,000	3,070						
1963	42-1	130	3,940	4,070	1,000	3,070						
1964	42-01	130	3,940	4,070	1,000	3,070						

FORM PRESCRIBED BY STATE BOARD OF ACCOUNTS
 COUNTY FORM NO. TA 1, 1941.

STATE HIGHWAY DEPARTMENT OF INDIANA

State Office Building
Indianapolis, Ind.

Shockley's Addition

Pt Lot 1

LIZTON TAXING UNIT

42-1-01 KEY NUMBER

YEAR	KEY NUMBER	LAND	BUILDINGS	TOTAL VALUATION	EXEMPTION	NET VALUE	J. P.	TRANSFERS TO	DATE OF INST'NT	DATE OF TRANSFER	KIND OF INST'NT	ALL OR PART
1965												
1966												
1967		NON-TAXABLE										
1968												
1969												
1970												
1971												
1972												

FORM PRESCRIBED BY STATE BOARD OF ACCOUNTS
COUNTY FORM NO. TA 1, 1941.

YEAR	KEY NUMBER	LAND	BUILDINGS	TOTAL VALUATION	EXEMPTION	NET VALUE	J. P.	TRANSFERS TO	DATE OF INST'NT	DATE OF TRANSFER	KIND OF INST'NT	ALL OR PART
1	1957											1
2												2
3												3
4												4
5	1958											5
6												6
7												7
8												8
9	1959											9
10												10
11												11
12												12
13	1960											13
14												14
15												15
16												16
17	1961											17
18												18
19												19
20												20
21	1962											21
22												22
23												23
24												24
25	1963											25
26												26
27												27
28												28
29	1964											29
30												30
31												31
32												32

now Taxable

Shookley's Addition

PT Lot 2

180-0030-0262-8

WILLIAMSON, Robert M. & Joan E.

LIZTON TAXING UNIT

42-2 KEY NUMBER

130 3030

YEAR	KEY NUMBER	LAND	BUILDINGS	TOTAL VALUATION	EXEMPTION	NET VALUE	J. P.	TRANSFERS TO	DATE OF INST'NT	DATE OF TRANSFER	KIND OF INST'NT	ALL OR PART	
1965	42-2	130	3,030	3,160		3,160		ROSS, ALLEN K. & MARY R. H&W Lizton, Ind. 46119	4/11/73	4/11/73	WD	ALL	
								GRAY, JOHN F. & PAULA J. H & W Box 81, Lizton, Indiana 46119	5/20/77	5/20/77	WD	ALL	
1966		130	3,030	3,160		3,160		THE UNITED STATES OF AMERICA (ACTING THROUGH THE FARMERS HOME ADMINISTRATION) 195 Meadow Dr. Danville, Indana 46122		← 1/30/80	← 4/3/80	WD WD	ALL
1967	42, 2	130	3,030	3,160		3,160		LIND, MELVIN R. & JANET G. (H&W) 106 N. WASHINGTON STREET, DANVILLE, INDIANA 46122	4/29/81	6/9/81	QCD	ALL	
								JONES, SIMTON T. & CAROL S. H&W 614 HUBER, LIZTON IN 46149 <i>P.O. Box 203</i>	5/13/82	5/14/82	WD	ALL	
1968	42, 2	130	3,030	3,160		3,160							
1969	42, 2	730	2,800	3,530		3,530							
1970	42, 2	730	2,800	3,530		3,530							
1971	42, 2	730	2,800	3,530		3,530							
1972	42, 2	730	2,800	3,530		3,530							

FORM PRESCRIBED BY STATE BOARD OF ACCOUNTS
COUNTY FORM NO. TA 42-2

730 2,800 3,530 3,530

WILLIAMSON, Robert M. & Joan E.

Shockley's Addition

LIZTON

TAXING UNIT

PT Lot 2

42 - 2

KEY NUMBER

130 3030
~~80~~ 2510

YEAR	KEY NUMBER	LAND	BUILDINGS	TOTAL VALUATION	EXEMPTION	NET VALUE	J.P.	TRANSFERS TO	DATE OF INST'NT	DATE OF TRANSFER	KIND OF INST'NT	ALL OR PART
1957	42, 2,	80	2,510	2,590	1,000	1,590	.10	STATE HIGHWAY DEPT. OF INDIANA	10/16/59	11/6/59	RWG	pt
1958	42, 2,	80	2,510	2,590	1,000	1,590						
1959	42, 2,	80	2,510	2,590	1,000	1,590						
1960	42, 2,	80	2,510	2,590	1,000	1,590						
1961	42,2	80	2,510	2,590	1,000	1,590						
1962	42-2	130	3,030	3,160		3,160						
1963	42-2	130	3,030	3,160		3,160						
1964	42-2	130	3,030	3,160		3,160						

FORM PRESCRIBED BY STATE BOARD OF ACCOUNTS
COUNTY FORM NO. TA 1, 1941.

STATE HIGHWAY DEPARTMENT OF INDIANA

State Office Building
Indianapolis, Ind, 46206

Shockley's Addition

Pt Lot 2

LIZTON TAXING UNIT

42-2-01 KEY NUMBER

YEAR	KEY NUMBER	LAND	BUILDINGS	TOTAL VALUATION	EXEMPTION	NET VALUE	J. P.	TRANSFERS TO	DATE OF INST'NT	DATE OF TRANSFER	KIND OF INST'NT	ALL OR PART
1965												1
												2
												3
												4
1966												5
												6
												7
												8
1967												9
												10
												11
												12
1968												13
												14
												15
												16
1969												17
												18
												19
												20
1970												21
												22
												23
												24
1971												25
												26
												27
												28
1972												29
												30
												31
												32

NON-TAXABLE

FORM PRESCRIBED BY STATE BOARD OF ACCOUNTS
COUNTY FORM NO. TA 1, 1941.

YEAR	KEY NUMBER	LAND	BUILDINGS	TOTAL VALUATION	EXEMPTION	NET VALUE	J. P.	TRANSFERS TO	DATE OF INST'NT	DATE OF TRANSFER	KIND OF INST'NT	ALL OR PART
1	1957											1
2												2
3												3
4												4
5	1958											5
6												6
7												7
8												8
9	1959											9
10												10
11												11
12												12
13	1960											13
14												14
15												15
16												16
17	1961											17
18												18
19												19
20												20
21	1962											21
22												22
23												23
24												24
25	1963											25
26												26
27												27
28												28
29	1964											29
30												30
31												31
32												32

non taxable

FORM PRESCRIBED BY STATE BOARD OF ACCOUNTS
COUNTY FORM NO. TA 1, 1941.

WILLIAMSON, Robert M. & Joan E.

~~John M.~~
~~Williamson~~

Schockley's Addition

Pt Lot 3

180-0030-0267-0

LIZTON TAXING UNIT

42-3 KEY NUMBER

130 3290

YEAR	KEY NUMBER	LAND	BUILDINGS	TOTAL VALUATION	EXEMPTION	NET VALUE	J. P.	TRANSFERS TO	DATE OF INST'NT	DATE OF TRANSFER	KIND OF INST'NT	ALL OR PART
1965	42-3	130	3,290	3,420	1,000	2,420		INGLE, MURIEL M. INGLE, MURIEL M. 610 State St., L ¹ zton, Ind.	8/8/74 8/8/74	8/12/74 8/12/74	QGD WD	ALL ALL
1966	42, 3	130	3,290	3,420	1,000	2,420		STUBBS, GEORGE E & MURIEL M H&W 610 State St. Lizton, Indiana 46149	2/8/79	2/8/79	WD	ALL
1967	42, 3	130	3,290	3,420		3,420		STUBBS, MURIEL M. 610 HUBER STREET, P.O. BOX 152, LIZTON, INDIANA 46149	9/13/83	9/13/83	SURV AFF	ALL
1968	42, 3	130	3,290	3,420		3,420						
1969	42, 3	730	3,450	4,180		4,180						
1970	42, 3	730	3,450	4,180		4,180						
1971	42, 3	730	3,450	4,180		4,180						
1972	42, 3	730	3,450	4,180		4,180						

FORM PRESCRIBED BY STATE BOARD OF ACCOUNTS
COUNTY FORM NO. TA 1, 1941

42-3 730 3,450 4,180 4,180

WILLIAMSON, Robert M. & Joan E.

SHOCKLEY'S ADDITION

LIZTON TAXING UNIT

Pt lot 3

42-3 KEY NUMBER

130 3290
80 990

and Ch. 3-20-62

YEAR	KEY NUMBER	LAND	BUILDINGS	TOTAL VALUATION	EXEMPTION	NET VALUE	J. P.	TRANSFERS TO	DATE OF INST'NT	DATE OF TRANSFER	KIND OF INST'NT	ALL OR PART
1957												
1958												
1959												
1960	42, 3	80	990	1,070		1,070						
1961	42,3	80	990	1,070		1,070						
1962	42-3	130	3,290	3,420	1,000	2,420						
1963	42-3	130	3,290	3,420	1,000	2,420						
1964	42-3	130	3,290	3,420	1,000	2,420						

FORM PRESCRIBED BY STATE BOARD OF ACCOUNTS
COUNTY FORM NO. TA 1, 1941.

STATE HIGHWAY DEPARTMENT OF INDIANA
 State Office Building
 Indianapolis, Ind. 46149

Schockley's Addition
 Pt Lot 3

LIZTON TAXING UNIT
 42-3-01 KEY NUMBER

YEAR	KEY NUMBER	LAND	BUILDINGS	TOTAL VALUATION	EXEMPTION	NET VALUE	J. P.	TRANSFERS TO	DATE OF INST'NT	DATE OF TRANSFER	KIND OF INST'NT	ALL OR PART
1 1965												1
2												2
3												3
4												4
5 1966												5
6												6
7												7
8												8
9 1967												9
10												10
11												11
12												12
13 1968												13
14												14
15												15
16												16
17 1969												17
18												18
19												19
20												20
21 1970												21
22												22
23												23
24												24
25 1971												25
26												26
27												27
28												28
29 1972												29
30												30
31												31
32												32

NON-TAXABLE

FORM PRESCRIBED BY STATE BOARD OF ACCOUNTS
 COUNTY FORM NO. TA 1, 1961.

YEAR	KEY NUMBER	LAND	BUILDINGS	TOTAL VALUATION	EXEMPTION	NET VALUE	J. P.	TRANSFERS TO	DATE OF INST'NT	DATE OF TRANSFER	KIND OF INST'NT	ALL OR PART
1957												
1958												
1959												
1960		<i>non taxable</i>										
1961												
1962												
1963												
1964												

FORM PRESCRIBED BY STATE BOARD OF ACCOUNTS
 COUNTY FORM NO. TA 1, 1941.

SWAIN, Richard H. & Grace E
 Box 96
 Lizton, Ind. 46149

Shockley's Addition
 Pt Lot 4

180-0030-0270-5
 LIZTON TAXING UNIT
 42-4 KEY NUMBER

130 2940

YEAR	KEY NUMBER	LAND	BUILDINGS	TOTAL VALUATION	EXEMPTION	NET VALUE	J. P.	TRANSFERS TO	DATE OF INST'NT	DATE OF TRANSFER	KIND OF INST'NT	ALL OR PART
1965	42-4	130	2,940	3,070		3,070						
1966	42, 4	130	2,940	3,070		3,070						
1967	42, 4	130	2,940	3,070		3,070						
1968	42, 4	130	2,940	3,070		3,070						
1969	42, 4	730	2,220	2,950		2,950						
1970	42, 4	730	2,220	2,950		2,950						
1971	42, 4	730	2,220	2,950		2,950						
1972	42, 4	730	2,220	2,950		2,950						

FORM PRESCRIBED BY STATE BOARD OF ACCOUNTS
 COUNTY FORM NO. 41.

730 2,220 2,950 2,950

STATE HIGHWAY DEPARTMENT OF INDIANA

State Office Building
Indianapolis, Ind. ~~46204~~

Shockley's Addition

Pt Lot 4

LIZTON TAXING UNIT

42-4-01 KEY NUMBER

YEAR	KEY NUMBER	LAND	BUILDINGS	TOTAL VALUATION	EXEMPTION	NET VALUE	J. P.	TRANSFERS TO	DATE OF INST'NT	DATE OF TRANSFER	KIND OF INST'NT	ALL OR PART
1965												1
												2
												3
												4
1966												5
												6
												7
			NON-TAXABLE									8
												9
1967												10
												11
												12
1968												13
												14
												15
												16
1969												17
												18
												19
												20
1970												21
												22
												23
												24
1971												25
												26
												27
												28
1972												29
												30
												31
												32

FORM PRESCRIBED BY STATE BOARD OF ACCOUNTS
COUNTY FORM NO. TA 1, 1941.

YEAR	KEY NUMBER	LAND	BUILDINGS	TOTAL VALUATION	EXEMPTION	NET VALUE	J. P.	TRANSFERS TO	DATE OF INST'NT	DATE OF TRANSFER	KIND OF INST'NT	ALL OR PART
1	1957											
2												
3												
4												
5	1958											
6												
7												
8												
9	1959											
10												
11												
12												
13	1960											
14												
15												
16												
17	1961											
18												
19												
20												
21	1962											
22												
23												
24												
25	1963											
26												
27												
28												
29	1964											
30												
31												
32												

non taxable

FORM PRESCRIBED BY STATE BOARD OF ACCOUNTS
COUNTY FORM NO. TA 1, 1941.

SCOTT, Samuel Lee & Betty JO
 Box 144
 Lizton, Ind. 46149

Shockley's Addition
 Lot 5

180-0030-0277-8

LIZTON TAXING UNIT

42-5 KEY NUMBER

130 4590

YEAR	KEY NUMBER	LAND	BUILDINGS	TOTAL VALUATION	EXEMPTION	NET VALUE	J. P.	TRANSFERS TO	DATE OF INST'NT	DATE OF TRANSFER	KIND OF INST'NT	ALL OR PART
1965	42-5	130	4,590	4,720	1,000	3,720						
1966	42, 5	130	4,590	4,720	1,000	3,720						
1967	42, 5	130	4,590	4,720	1,000	3,720						
1968	42, 5	130	4,590	4,720	1,000	3,720						
1969	42, 5	720	3,810	4,530	1,000	3,530						
1970	42, 5	720	3,810	4,530	1,000	3,530						
1971	42, 5	720	3,810	4,530	1,000	3,530						
1972	42, 5	720	3,810	4,530	1,000	3,530						

FORM PRESCRIBED BY STATE BOARD OF ACCOUNTS
 COUNTY FORM NO. TA 1, 1941.

42-5

720

3,810

4,530

1,000

3,530

~~HEFFNER, / back~~

SHOCKLEY's Addition

LIZTON TAXING UNIT

H11/Lot/3/
Lot 5

42-5
42-5

130 4590
80 4060
160 6810

2750 transferred to 42-11

YEAR	KEY NUMBER	LAND	BUILDINGS	TOTAL VALUATION	EXEMPTION	NET VALUE	J. P.	TRANSFERS TO	DATE OF INST'NT	DATE OF TRANSFER	KIND OF INST'NT	ALL OR PART
1957	42, 3,	160	4,060	4,220		4,220	.09	STATE HIGHWAY DEPT. OF INDIANA WILLIAMSON, Robert M. & Joan E.	10/16/59	11/6/59	RWG	pt
						98.33		STATE HIGHWAY DEPT. OF INDIANA SCOTT, Samuel Lee & Betty Jo	12/11/60	2/13/60	WD	PT
1958	42, 3,	160	4,060	4,220		4,220			1/14/60	3/23/60	RWG	PT
						98.75			6/13/64	6/17/64	WD	ALL
1959	42, 3,	160	4,060	4,220		4,220						
						108.03						
1960	42, 5,	80	4,060	4,140		4,140						
						104.33						
1961	42,5	80	4,060	4,140		4,140						
						114.26						
1962	42-5	130	4,590	4,720		4,720						
						131.69						
1963	42-5	130	4,590	4,720		4,720						
						126.97						
1964	42-5	130	4,590	4,720		4,720						
						159.06						

FORM PRESCRIBED BY STATE BOARD OF ACCOUNTS
COUNTY FORM NO. TA 1, 1941.

STATE HIGHWAY DEPARTMENT OF INDIANA

State Office Building
Indianapolis, Ind.

Shockley's Addition

Pt Lot 5

LIZTON TAXING UNIT

42-5-01 KEY NUMBER

YEAR	KEY NUMBER	LAND	BUILDINGS	TOTAL VALUATION	EXEMPTION	NET VALUE	J. P.	TRANSFERS TO	DATE OF INST'NT	DATE OF TRANSFER	KIND OF INST'NT	ALL OR PART
1965												
1966												
1967			NON-TAXABLE									
1968												
1969												
1970												
1971												
1972												

FORM PRESCRIBED BY STATE BOARD OF ACCOUNTS
COUNTY FORM NO. TA 1, 1941.

Shockley's Addition

Pt lot 5

Lizton TAXING UNIT

42-5-01 KEY NUMBER

Non-Taxable

YEAR	KEY NUMBER	LAND	BUILDINGS	TOTAL VALUATION	EXEMPTION	NET VALUE	J. P.	TRANSFERS TO	DATE OF INST'NT	DATE OF TRANSFER	KIND OF INST'NT	ALL OR PART
1	1957											1
2												2
3												3
4												4
5	1958											5
6												6
7												7
8												8
9	1959											9
10												10
11												11
12												12
13	1960											13
14												14
15												15
16												16
17	1961											17
18												18
19												19
20												20
21	1962											21
22												22
23												23
24												24
25	1963											25
26												26
27												27
28												28
29	1964											29
30												30
31												31
32												32

FORM PRESCRIBED BY STATE BOARD OF ACCOUNTS
COUNTY FORM NO. TA 1, 1941.

SMITH, Opal
 P. 1 Box 4A
 Lizton, Ind. 46149

Shockley's Addition
 Lot 6

180-0030-0282-2

LIZTON TAXING UNIT
 42-6 KEY NUMBER

150 2980

YEAR	KEY NUMBER	LAND	BUILDINGS	TOTAL VALUATION	EXEMPTION	NET VALUE	J. P.	TRANSFERS TO	DATE OF INST'NT	DATE OF TRANSFER	KIND OF INST'NT	ALL OR PART
1965	42-6	150	2,980	3,130	1,000	2,130		SMITH, CATHERINE SMITH, MILBURN R. & CATHERINE (HW) anUndivid 1/3 INT. & SMITH, MELVIN W. & MARGARET L.(HW) an undivid 1/3 INT. & NORRIS, DEE SMITH & IRAMAE (HW) an undivd 1/3 int., as tenants in common	6/22/84	6/25/84	AFF	ALL
1966	42, 6	150	2,980	3,130	1,000	2,130		RR#1, BOX 9-M, LIZTON, IND. 46149	6/22/84	6/25/84	WD	ALL
1967	42, 6	150	2,980	3,130	1,000	2,130		GARLAND, TIM & PATTY STOEFFLER, JOINT TENANTS WITH RIGHTS OF SURVIVORSHIP & NOT AS TENANTS IN COMMON	6/21/85	6/25/85	WD	ALL
1968	42, 6	150	2,980	3,130	1,000	2,130		530 N. State Street, Lizton, In 46149				
1969	42, 6	720	2,950	3,670	1,000	2,670						
1970	42, 6	720	2,950	3,670	1,000	2,670						
1971	42, 6	720	2,950	3,670	1,000	2,670						
1972	42, 6	720	2,950	3,670	1,000	2,670						
	42-6	720	2,950	3,670	1,000	2,670						

FORM PRESCRIBED BY STATE BOARD OF ACCOUNTS
 COUNTY FORM NO. TA 1, 1941.

SMITH, Harry & Opal

Shockley's Addition

Lot 6

LIZTON TAXING UNIT

42-6 KEY NUMBER

150 2980
60 2910
2660

YEAR	KEY NUMBER	LAND	BUILDINGS	TOTAL VALUATION	EXEMPTION	NET VALUE	J. P.	TRANSFERS TO	DATE OF INST'NT	DATE OF TRANSFER	KIND OF INST'NT	ALL OR PART
1957	42, 6,	60	2,660	2,720		2,720		SMITH, Opal	9/15/62	9/17/62	AFF	All
						63.38						
1958	42, 6,	60	2,910	2,970		2,970						
1959	42, 6,	60	2,910	2,970		2,970						
						69.50						
1960	42, 6,	60	2,910	2,970		2,970						
						76.03						
1961	42,6	60	2,910	2,970		2,970						
						74.84						
1962	42-6	150	2,980	3,130	1,000	2,130						
						81.97						
1963	42-6	150	2,980	3,130	0A1000	3,130						
						59.43						
1964	42-6	150	2,980	3,130	1,000	2,130						
						84.20						
					0A1000	2,130						
						71.78						

FORM PRESCRIBED BY STATE BOARD OF ACCOUNTS
COUNTY FORM NO. TA 1, 1941.

REIBER, Raymond L. & Colean

Shockley's Addition

180-0030-0287-5

R. 1
Lizton, Ind. 46119

Lot 7

LIZTON TAXING UNIT

42-7 KEY NUMBER

150 3020

YEAR	KEY NUMBER	LAND	BUILDINGS	TOTAL VALUATION	EXEMPTION	NET VALUE	J. P.	TRANSFERS TO	DATE OF INST'NT	DATE OF TRANSFER	KIND OF INST'NT	ALL OR PART
1965	42-7	150	3,020	3,170	1,000	2,170						
1966	42, 7	150	3,020	3,170	1,000	2,170						
1967	42, 7	150	3,020	3,170	1,000	2,170						
1968	42, 7	150	3,020	3,170	1,000	2,170						
1969	42, 7	880	2,750	3,630	1,000	2,630						
1970	42, 7	880	2,750	3,630	1,000	2,630						
1971	42, 7	880	2,750	3,630	240	3,390						
1972	42, 7	880	2,750	3,630		3,630						

FORM PRESCRIBED BY STATE BOARD OF ACCOUNTS
COUNTY FORM NO. TA 1, 1941.

42-7
880 2,750 3,630 3,630

REIBER, Raymond L. & Colean

Shockley's Addition

LIZTON

TAXING UNIT

Lot 7

42 - 7

KEY NUMBER

150
40
3020
3140
2400

YEAR	KEY NUMBER	LAND	BUILDINGS	TOTAL VALUATION	EXEMPTION	NET VALUE	J. P.	TRANSFERS TO	DATE OF INST'NT	DATE OF TRANSFER	KIND OF INST'NT	ALL OR PART
1957	42, 7,	90	3,140	3,230	1,000	2,230						
1958	42, 7,	90	3,140	3,230	1,000	2,230						
1959	42, 7,	90	3,140	3,230	1,000	2,230						
1960	42, 7,	90	3,140	3,230	1,000	2,230						
1961	42, 8	90	3,140	3,230	1,000	2,230						
1962	42-7	150	3,020	3,170	810	2,360						
1963	42-7	150	3,020	3,170	1,000	2,170						
1964	42-7	150	3,020	3,170	1,000	2,170						

FORM PRESCRIBED BY STATE BOARD OF ACCOUNTS
COUNTY FORM NO. TA 1, 1941.

Wife / Marital / Life / Estate / Fee / Simple
 Title / Stanley / Sale /

Shockley's Addition

Lot 8

180-0030-0293-4

LIZTON TAXING UNIT

42-8 KEY NUMBER

150 2420

YEAR	KEY NUMBER	LAND	BUILDINGS	TOTAL VALUATION	EXEMPTION	NET VALUE	J. P.	TRANSFERS TO	DATE OF INST'NT	DATE OF TRANSFER	KIND OF INST'NT	ALL OR PART
1965	42-8	150	2,420	2,570		2,570		MOHR, James W. & Marilyn J. (H&W) R. 1 Box 4C, Lizton, Ind. 46149	6/7/71	6/11/71	WD	ALL
1966	42, 8	150	2,420	2,570		2,570						
1967	42, 8	150	2,420	2,570		2,570						
1968	42, 8	150	2,420	2,570		2,570						
1969	42, 8	730	2,490	3,220		3,220						
1970	42, 8	730	2,490	3,220		3,220						
1971	42, 8	730	2,490	3,220		3,220						
1972	42, 8	730	2,490	3,220	4,000	2,220						

FORM PRESCRIBED BY STATE BOARD OF ACCOUNTS
 COUNTY FORM NO. TA 42-8

730 3,150 3,880 ~~104,000~~ 2,880

HALE, Minnie Life Estate, fee
simple title Stanley Hale

Shockley's Addition

Lot 8

LIZTON

TAXING UNIT

42 - 8

KEY NUMBER

150
90
2420
2700

YEAR	KEY NUMBER	LAND	BUILDINGS	TOTAL VALUATION	EXEMPTION	NET VALUE	J. P.	TRANSFERS TO	DATE OF INST'NT	DATE OF TRANSFER	KIND OF INST'NT	ALL OR PART
1957	42, 8,	90	2,700	2,790		2,790						
1958	42, 8,	90	2,700	2,790		2,790						
1959	42, 8,	90	2,700	2,790		2,790						
1960	42, 8,	90	2,700	2,790		2,790						
1961	42,8	90	2,700	2,790		2,790						
1962	42-8	150	2,420	2,570		2,570						
1963	42-8	150	2,420	2,570		2,570						
1964	42-8	150	2,420	2,570		2,570						

FORM PRESCRIBED BY STATE BOARD OF ACCOUNTS
COUNTY FORM NO. TA 1, 1941.

CLONCE, Sallie & POLAND, Verla M
 Joint tenants with right of survivorship /
 and not as tenants in common /

Shockley's Addition
 Lot 9

180-0030-0298-7
 LIZTON TAXING UNIT
 42-9 KEY NUMBER

150 1530

YEAR	KEY NUMBER	LAND	BUILDINGS	TOTAL VALUATION	EXEMPTION	NET VALUE	J. P.	TRANSFERS TO	DATE OF INST'NT	DATE OF TRANSFER	KIND OF INST'NT	ALL OR PART
1965	42-9	150	1,530	1,680		1,680		POLAND, VERLA M. Lizton, Ind. 46119	1/11/71	1/11/71	WD	ALL
1966	42, 9	150	1,530	1,680		1,680		POLAND, VERLA M., A FEMALE ADULT & POWELL, SALLIE, A FEMALE ADULT, AS JOINT TENANTS WITH RIGHT OF SURVIVORSHIP, AND NOT AS TENANTS IN COMMON R. R. 1, BOX 4E, LIZTON, INDIANA 46119	1/29/74	1/29/74	WD	ALL
1967	42, 9	150	1,530	1,680		1,680		REDMAN, WILLIAM A. & RITA A. H&W RR#1, Box 7, Pittsboro, Indiana 46167	11-7-81	11-9-81	WD	ALL
1968	42, 9	150	1,530	1,680		1,680		OSTERMAN, RITA A. REDMAN RR#1, BOX 7, PITTSBORO, INDIANA 46167	9/23/83	9/26/83	QCD	ALL
1968	42, 9	150	1,530	1,680		1,680		PORTER, LORIS W. & MARTHA L. HW 6915 E. ST. RD. 136, BROWNSBURG, INDIANA 46112	11/8/83	11/21/83	WD	ALL
1969	42, 9	730	2,150	2,880		2,880						
1970	42, 9	730	2,150	2,880		2,880						
1971	42, 9	730	2,150	2,880		2,880						
1972	42, 9	730	2,150	2,880		2,880						

FORM PRESCRIBED BY STATE BOARD OF ACCOUNTS
 COUNTY FORM NO. T-42-9

730 2,150 2,880 2,880

CLONCE, John & Sallie

Shockley's Addition
Lot 9

LIZTON TAXING UNIT
42 - 9 KEY NUMBER

150
90
1530
1020

YEAR	KEY NUMBER	LAND	BUILDINGS	TOTAL VALUATION	EXEMPTION	NET VALUE	J. P.	TRANSFERS TO	DATE OF INST'NT	DATE OF TRANSFER	KIND OF INST'NT	ALL OR PART
1957	42, 9,	90	1,020	1,110	550	.560		GIBBS, J. Gordon, trustee to reconvey CLONCE, Sallie & Poland, Verla M. Joint ten. with right of survivorship and not as ten. in common.	3/24/60	3/24/60	WD	ALL
1958	42, 9,	90	1,020	1,110	550	13.05 1,110			3/24/60	3/24/60	WD	ALL
1959	42, 9,	90	1,020	1,110		25.97 1,110						
1960	42, 9,	90	1,020	1,110		28.42 1,110						
1961	42, 9,	90	1,020	1,110		27.97 1,110						
1962	42-9	150	1,530	1,680		30.64 1,680						
1963	42-9	150	1,530	1,680		46.87 1,680						
1964	42-9	150	1,530	1,680		45.19 1,680						
						56.62						

FORM PRESCRIBED BY STATE BOARD OF ACCOUNTS
COUNTY FORM NO. TA 1, 1941.

HALFAKER, John J. & Chrystal

Shockley's Addition

180-0030-0303-4

R. 1
Lizton, Ind. 46149

Lot 10

LIZTON TAXING UNIT

42-10 KEY NUMBER

150 2690

YEAR	KEY NUMBER	LAND	BUILDINGS	TOTAL VALUATION	EXEMPTION	NET VALUE	J. P.	TRANSFERS TO	DATE OF INST'NT	DATE OF TRANSFER	KIND OF INST'NT	ALL OR PART
1965	42-10	150	2,690	2,840		2,840		HALFAKER, CHRYSAL E. R. R. 1, Lizton, Indiana 46149	4/13/78	5/5/78	SURV/AFF	ALL
1966	42,10	150	2,690	2,840		2,840		HALFAKER, CRYSTAL E. & JOHN EDWARD HALFAKER AS JOINT TENANTS WITH RIGHT OF SURVIVORSHIP & NOT AS TENANTS IN COMMON R. R. 1, Lizton, Indiana 46149 Box 4F	4/13/78	5/5/78	QCD	ALL
1967	42,10	150	2,690	2,840		2,840						
1968	42,10	150	2,690	2,840		2,840						
1969	42,10	730	2,690	3,420		3,420						
1970	42,10	730	2,690	3,420		3,420						
1971	42,10	730	2,690	3,420		3,420						
1972	42,10	730	2,690	3,420		3,420						

FORM PRESCRIBED BY STATE BOARD OF ACCOUNTS
COUNTY FORM NO. 42-10

730 2,690 3,420 3,420

HALFAKER, John J. & Chrystal

Shokley's Addition
Lot 10

LIZTON TAXING UNIT

42 - 10 KEY NUMBER

150 2690
40 2390

YEAR	KEY NUMBER	LAND	BUILDINGS	TOTAL VALUATION	EXEMPTION	NET VALUE	J. P.	TRANSFERS TO	DATE OF INST'NT	DATE OF TRANSFER	KIND OF INST'NT	ALL OR PART
1957	42, 10,	110	2,390	2,500		2,500						
						58.25						
1958	42, 10,	110	2,390	2,500		2,500						
						58.50						
1959	42, 10,	110	2,390	2,500		2,500						
						64.00						
1960	42, 10,	110	2,390	2,500		2,500						
						63.00						
1961	42,10	110	2,390	2,500		2,500						
						69.00						
1962	42-10	150	2,690	2,840		2,840						
						79.24						
1963	42-10	150	2,690	2,840		2,840						
						76.40						
1964	42-10	150	2,690	2,840		2,840						
						95.71						

FORM PRESCRIBED BY STATE BOARD OF ACCOUNTS
COUNTY FORM NO. TA 1, 1941.

WILLIAMSON, Robert W. & Joan E.
 1197 1/2 Block Land B.L.
 1 Speedway, Ind. 46124

Shockley's Addition
 Pt Lot 11

180-0030-0308-7

LIZTON TAXING UNIT
 42-11 KEY NUMBER

140 2960

YEAR	KEY NUMBER	LAND	BUILDINGS	TOTAL VALUATION	EXEMPTION	NET VALUE	J. P.	TRANSFERS TO	DATE OF INST'NT	DATE OF TRANSFER	KIND OF INST'NT	ALL OR PART
1965	42-11	160	2,960	3,120		3,120		FRATHER, Donald E. & Barbara (H&W) P.O. Box 67, Lizton, Indiana 46149	12/30/74	12/30/74	WD	ALL
1966	42,11	160	2,960	3,120		3,120						
1967	42,11	160	2,960	3,120		3,120						
1968	42,11	160	2,960	3,120		3,120						
1969	42,11	820	2,610	3,430		3,430						
1970	42,11	820	2,610	3,430		3,430						
1971	42,11	820	2,610	3,430		3,430						
1972	42,11	820	2,610	3,430		3,430						

FORM PRESCRIBED BY STATE BOARD OF ACCOUNTS
 COUNTY FORM NO. TA 1, 1941.

42-11 820 2,610 3,430 3,430

Jaffrey, Willie / 31/8/Carroll/

Shockley's Addition
PT Lot 11

Lizton TAXING UNIT

42-11 KEY NUMBER

160 2960
70 2750

catchy 1956 pay 1957 2750

YEAR	KEY NUMBER	LAND	BUILDINGS	TOTAL VALUATION	EXEMPTION	NET VALUE	J. P.	TRANSFERS TO	DATE OF INST'NT	DATE OF TRANSFER	KIND OF INST'NT	ALL OR PART
1957	42, 11,	70	2,750	2,820	1,000	1,820		Brunes, Verlin E. & Mary Elizabeth WILLIAMSON, Robert M. & Joan E.	2/5/57 11/3/62	2/6/57 11/3/62	WD WD	All A 11
					<i>1000</i>	<i>42.41</i>						
1958	42, 11,	70	2,750	2,820	1,000	1,820						
					<i>1000</i>	<i>42.59</i>						
1959	42, 11,	70	2,750	2,820	1,000	1,820						
					<i>1000</i>	<i>46.59</i>						
1960	42, 11,	70	2,750	2,820	1,000	1,820						
					<i>1000</i>	<i>45.86</i>						
1961	42,11	70	2,750	2,820		2,820						
						<i>77.83</i>						
1962	42-11	160	2,960	3,120	1,000	2,120						
					<i>1000</i>	<i>59.15</i>						
1963	42-11	160	2,960	3,120		3,120						
						<i>83.93</i>						
1964	42-11	160	2,960	3,120		3,120						
						<i>105.14</i>						

FORM PRESCRIBED BY STATE BOARD OF ACCOUNTS
COUNTY FORM NO. TA 1, 1941.

Garland, Carl E. & Rebecca J. H&W

Shockley's Addition
PT Lot 11

180-0030-0313-1

LIZTON TAXING UNIT

42-11-01 KEY NUMBER

160 3490

YEAR	KEY NUMBER	LAND	BUILDINGS	TOTAL VALUATION	EXEMPTION	NET VALUE	J. P.	TRANSFERS TO	DATE OF INST'NT	DATE OF TRANSFER	KIND OF INST'NT	ALL OR PART
1965	42-11-1	160	3,490	3,650	1,000	2,650		GARLAND, CARL E. & REBECCA J. H&W Box 51, 112 W. Shockley, Lizton, Ind. 46149	11/1/72	11/2/72	WD	ALL
					1,000			DOBSON, DOUGLAS W. & PATRICIA M. H&W 112 W. SHOCKLEY ST. LIZTON, IND. 46149	7/18/77	7/19/77	WD	ALL
1966	42,11 1	160	3,490	3,650	1,000	2,650		CHAMBLISS, GARY L. & LESIA D. H&W 112 W. SHOCKLEY ST, LIZTON IN 46149	5/6/83	5/6/83	WD	ALL
1967	42,11 1	160	3,490	3,650	1,000	2,650						
1968	42,11 1	160	3,490	3,650	1,000	2,650						
1969	42,11 1	810	3,090	3,900	1,000	2,900						
1970	42,11 1	810	3,090	3,900	1,000	2,900						
1971	42,11 1	810	3,090	3,900	1,000	2,900						
1972	42,11 1	810	3,090	3,900	1,000	2,900						

FORM PRESCRIBED BY STATE BOARD OF ACCOUNTS
COUNTY FORM NO. 42-11-1

810 3,090 3,900 ~~1,000~~ SE 3,000 900

SHERRARD, Burford C. & Maud E.

Shockley's Addition

LIZTON TAXING UNIT

Pt Lot 11

42 - 11 - 01 KEY NUMBER

160 3490
70 3090

YEAR	KEY NUMBER	LAND	BUILDINGS	TOTAL VALUATION	EXEMPTION	NET VALUE	J. P.	TRANSFERS TO	DATE OF INST'NT	DATE OF TRANSFER	KIND OF INST'NT	ALL OR PART
1957	42, 11, 1	70	3,090	3,160	1,000	2,160						
1958	42, 11,	70	3,090	3,160	1,000	2,160						
1959	42, 11, 1	70	3,090	3,160	1,000	2,160						
1960	42, 11, 1	70	3,090	3,160	1,000	2,160						
1961	42,11,01	70	3,090	3,160	1,000	2,160						
1962	42-11-01	160	3,490	3,650	1,000	2,650						
1963	42-11-1	160	3,490	3,650	1,000	2,650						
1964	42-11-01	160	3,490	3,650	1,000	2,650						

FORM PRESCRIBED BY STATE BOARD OF ACCOUNTS
COUNTY FORM NO. TA 1, 1941.

LEACH, Paul O. & Naomi
Lizton, Ind. 46149

Shockley's Addition
PT Lot 11
PT Lot 12

180-0030-0318-4

LIZTON TAXING UNIT

42-11-02 KEY NUMBER

42-12-02

160 2090

YEAR	KEY NUMBER	LAND	BUILDINGS	TOTAL VALUATION	EXEMPTION	NET VALUE	J. P.	TRANSFERS TO	DATE OF INST'NT	DATE OF TRANSFER	KIND OF INST'NT	ALL OR PART
1965	42-11-2	160	2,090	2,250	1,000	1,250		HUMMEL, LOUIS P. & HELEN M. H&W P O BOX 255, BROWNSBURG IN 46112	10/15/82	10/19/82	WD	ALL
								MINER, PAUL R R 1 BOX 4-A-4, LIZTON IN 46149 <i>113 Shockley</i>	2/11/83	2/14/83	WD	ALL
1966	42,11 2	160	2,090	2,250	1,000	1,250						
1967	42,11 2	160	2,090	2,250	1,000	1,250						
1968	42,11 2	160	2,090	2,250	1,000	1,250						
1969	42,11 2	810	2,200	3,010	1,000	2,010						
1970	42,11 2	810	2,200	3,010	1,000	2,010						
1971	42,11 2	810	2,200	3,010	1,000	2,010						
1972	42,11 2	570	2,200	2,770	1,000	1,770						

FORM PRESCRIBED BY STATE BOARD OF ACCOUNTS
COUNTY FORM NO. TA 1, 1941.

42-11-2

570

2,200

2,770

1,000

1,770

LEACH, Paul O. & Naomi

Shockley's Addition

LIZTON TAXING UNIT

Pt Lot 11
Pt Lot 12

42-11-02 KEY NUMBER
42-12-02

160 2090
80 1970

YEAR	KEY NUMBER	LAND	BUILDINGS	TOTAL VALUATION	EXEMPTION	NET VALUE	J. P.	TRANSFERS TO	DATE OF INST'NT	DATE OF TRANSFER	KIND OF INST'NT	ALL OR PART
1957	42, 11, 2	80	1,970	2,050		2,050						
1958	42, 11,	80	1,970	2,050	1,000	1,050						
1959	42, 11, 2	80	1,970	2,050	1,000	1,050						
1960	42, 11, 2	80	1,970	2,050	1,000	1,050						
1961	42,11,02	80	1,970	2,050	1,000	1,050						
1962	42-11-02	160	2,090	2,250	1,000	1,250						
1963	42-11-2	160	2,090	2,250	1,000	1,250						
1964	42-11-02	160	2,090	2,250	1,000	1,250						

FORM PRESCRIBED BY STATE BOARD OF ACCOUNTS
COUNTY FORM NO. TA 1, 1941.

LIZTON, INDIANA

Transfer Date 3-5-56

Shockley's Addition
PT Lot 12
PT Vac. Street

LIZTON TAXING UNIT
42-12 KEY NUMBER

Box 197
LIZTON, INDIANA

160 2830

YEAR	KEY NUMBER	LAND	BUILDINGS	TOTAL VALUATION	EXEMPTION	NET VALUE	J. P.	TRANSFERS TO	DATE OF INST'NT	DATE OF TRANSFER	KIND OF INST'NT	ALL OR PART
1965	42-12	160	2,830	2,990	1,000	1,990		ZWILLING, KENNETH W. & BRENDA J. H&W 109 SHOCKLEY ST. LIZTON, IND. 46149	11/15/74	11/18/74	WD	ALL
					1,000			ZWILLING, BRENDA J. 109 Shockley St., Lizton, IN 46149	4/13/88	4/15/88	QCD	ALL
1966	42,12	160	2,830	2,990	1,000	1,990						
					1,000							
1967	42,12	160	2,830	2,990	1,000	1,990						
					1,000							
1968	42,12	160	2,830	2,990	1,000	1,990						
					1,000							
1969	42,12	790	3,100	3,890	1,000	2,890						
					1,000							
1970	42,12	790	3,100	3,890	1,000	2,890						
					1,000							
1971	42,12	790	3,510	4,300	1,000	3,300						
					1,000							
1972	42,12	790	3,640	4,430	1,000	3,430						
					1,000							

FORM PRESCRIBED BY STATE BOARD OF ACCOUNTS
COUNTY FORM NO. 742-12

790 3,640 4,430 1,000 3,430

LINTON, Raymond C. & Carolyn Jean

Shockley's Addition
Pt Lot 12
Pt Vac St.

180-0030-0323-9

LIZTON TAXING UNIT

42 - 12 KEY NUMBER

160 2830
80 2680

YEAR	KEY NUMBER	LAND	BUILDINGS	TOTAL VALUATION	EXEMPTION	NET VALUE	J. P.	TRANSFERS TO	DATE OF INST'NT	DATE OF TRANSFER	KIND OF INST'NT	ALL OR PART
1957	42, 12,	80	2,680	2,760	1,000	1,760						
1958	42, 12,	80	2,680	2,760	1,000	1,760						
1959	42, 12,	80	2,680	2,760	1,000	1,760						
1960	42, 12,	80	2,680	2,760	1,000	1,760						
1961	42,12	80	2,680	2,760	1,000	2,760						
1962	42-12	160	2,830	2,990	1,000	1,990						
1963	42-12	160	2,830	2,990	1,000	1,990						
1964	42-12	160	2,830	2,990	1,000	1,990						

FORM PRESCRIBED BY STATE BOARD OF ACCOUNTS
COUNTY FORM NO. TA 1, 1941.

HALFAKER, John J. & Crystal

R. 1, Box 4F
Lizton, Ind. 46149

Shockley's Addition

Pt Lot 12

180-0030-0328-1

LIZTON TAXING UNIT

42-12-01 KEY NUMBER

50

YEAR	KEY NUMBER	LAND	BUILDINGS	TOTAL VALUATION	EXEMPTION	NET VALUE	J. P.	TRANSFERS TO	DATE OF INST'NT	DATE OF TRANSFER	KIND OF INST'NT	ALL OR PART
1965	42-12-1	50		50		50	(.13a)	SUMMERS, BENJAMIN & BARBARA J. HW RR#1, LIZTON, INDIANA 46149 (Key No# 42-12-01)	7/2/87	7/14/87	WD	PK
1966		50		50		50						
1967	42,12 1	50		50		50						
1968	42,12 1	50		50		50						
1969	42,12 1	210		210		210						
1970	42,12 1	210		210		210						
1971	42,12 1	210		210		210						
1972	42,12 1	210		210		210						

FORM PRESCRIBED BY STATE BOARD OF ACCOUNTS
COUNTY FORM NO. T-42-12-1

210

210

210

HALFAKER, John J. & Crystal E.

Shockley's Addition
Pt Lot 12

LIZTON TAXING UNIT
42 - 12 - 01 KEY NUMBER

50
30

YEAR	KEY NUMBER	LAND	BUILDINGS	TOTAL VALUATION	EXEMPTION	NET VALUE	J. P.	TRANSFERS TO	DATE OF INST'NT	DATE OF TRANSFER	KIND OF INST'NT	ALL OR PART
1957	42, 12, 1	30		30		30						
1958	42, 12,	30		30		30						
1959	42, 12, 1	30		30		30						
1960	42, 12, 1	30		30		30						
1961	42,12,01	30		30		30						
1962	42-12-01	50		50		50						
1963	42-12-1	50		50		50						
1964	42-12-01	50		50		50						

FORM PRESCRIBED BY STATE BOARD OF ACCOUNTS
COUNTY FORM NO. TA 1, 1941.

NAME SUMMERS, BENJAMIN & BARBARA J. HW

Parcel Number LIZTON

RR#1 PO Box 74

ADDRESS LIZTON, INDIANA 46149

SHOCKLEY'S ADD. PT LOT 12 (.13A)

Key Number 42-12-01-01

DESCRIPTION

7/14/87 WD (FROM 42-12-01 .11A)

ASSESS 88

TRANSFERS TO	DATE OF INST'NT	DATE OF TRANSFER	KIND OF INST'NT	ALL OR PART	TRANSFERS TO	DATE OF INST'NT	DATE OF TRANSFER	KIND OF INST'NT	ALL OR PART

NAME _____

Parcel Number _____

ADDRESS _____

Key Number _____

DESCRIPTION

TRANSFERS TO	DATE OF INST'NT	DATE OF TRANSFER	KIND OF INST'NT	ALL OR PART	TRANSFERS TO	DATE OF INST'NT	DATE OF TRANSFER	KIND OF INST'NT	ALL OR PART

THE TOWN OF LIZTON, IND. AN INDIANA MUNICIPAL CORP.
Lizton, Ind. 46149

PT E NE 32-17-1W ^{5.097A} ~~5.30 A~~

LIZTON ~~XXXX~~ TAXING UNIT
~~44-1~~ KEY NUMBER
44-1

NON TAX

To be assessed in 70'

YEAR	KEY NUMBER	LAND	BUILDINGS	TOTAL VALUATION	EXEMPTION	NET VALUE	J. P.	TRANSFERS TO	DATE OF INST'NT	DATE OF TRANSFER	KIND OF INST'NT	ALL OR PART
1 1965								.203A STATE OF INDIANA	1/20/83	3/15/83	QCD	PT
2												
3												
4												
5 1966												
6												
7												
8												
9 1967												
10												
11												
12												
13 1968												
14												
15												
16												
17 1969												
18												
19												
20												
21 1970												
22												
23												
24												
25 1971												
26												
27												
28												
29 1972												
30 14, 6 1												
31												
32												

FORM PRESCRIBED BY STATE BOARD OF ACCOUNTS
COUNTY FORM NO. TA 1, 1941.

TAXING UNIT

KEY NUMBER

YEAR	KEY NUMBER	LAND	BUILDINGS	TOTAL VALUATION	EXEMPTION	NET VALUE	J. P.	TRANSFERS TO	DATE OF INST'NT	DATE OF TRANSFER	KIND OF INST'NT	ALL OR PART
1	1957											1
2												2
3												3
4												4
5	1958											5
6												6
7												7
8												8
9	1959											9
10												10
11												11
12												12
13	1960											13
14												14
15												15
16												16
17	1961											17
18												18
19												19
20												20
21	1962											21
22												22
23												23
24												24
25	1963											25
26												26
27												27
28												28
29	1964											29
30												30
31												31
32												32

FORM PRESCRIBED BY STATE BOARD OF ACCOUNTS
COUNTY FORM NO. TA 1, 1941.

REAL ESTATE VALUATION AND TRANSFER RECORD
HENDRICKS COUNTY, INDIANA

NAME STATE OF INDIANA

Taxing Unit LIZTON

ADDRESS _____

Key Number 44-1-01

PT E $\frac{1}{2}$ NE $\frac{1}{4}$ 32-17-1W .203A

DESCRIPTION

Parcel Number

3/15/83 QCD

msl 184

TRANSFERS TO	DATE OF INST'NT	DATE OF TRANSFER	KIND OF INST'NT	ALL OR PART	TRANSFERS TO	DATE OF INST'NT	DATE OF TRANSFER	KIND OF INST'NT	ALL OR PART

C.C.C. & ST LOUIS
 New York Central Railroad
 (Peoria & Eastern Div.)

Improvements on right of way
 Section House 60
 Stock Pens 50

180-0030-0348-6

LIZTON TAXING UNIT

200-1 KEY NUMBER

YEAR	KEY NUMBER	LAND	BUILDINGS	TOTAL VALUATION	EXEMPTION	NET VALUE	J. P.	TRANSFERS TO	DATE OF INST'NT	DATE OF TRANSFER	KIND OF INST'NT	ALL OR PART
1965												
1966												
ASSESSED BY STATE												
1967												
1968												
1969												
1970												
1971												
1972												

FORM PRESCRIBED BY STATE BOARD OF ACCOUNTS
 COUNTY FORM NO. TA 1, 1941.

C. C. C. & ST. LOUIS
 (New York Central Railroad)
 Peoria & Eastern Division

Improvements on Right of Way
 Section House 60
 Stock Pens 50

LIZTON _____ TAXING UNIT
 200 - 1 _____ KEY NUMBER

YEAR	KEY NUMBER	LAND	BUILDINGS	TOTAL VALUATION	EXEMPTION	NET VALUE	J. P.	TRANSFERS TO	DATE OF INST'NT	DATE OF TRANSFER	KIND OF INST'NT	ALL OR PART
1	1957	ASSESSED BY STATE										
2												
3												
4												
5	1958											
6												
7												
8												
9	1959											
10												
11												
12												
13	1960											
14												
15												
16												
17	1961											
18												
19												
20												
21	1962											
22												
23												
24												
25	1963											
26												
27												
28												
29	1964											
30												
31												
32												

FORM PRESCRIBED BY STATE BOARD OF ACCOUNTS
 COUNTY FORM NO. TA 1, 1941.

PENNSYLVANIA RAILROAD

LAND LEASED: TO LIZTON LUMBER CO.
Lizton, Ind. 46149

180-0030-0343-3

LIZTON TAXING UNIT
200-1 KEY NUMBER

YEAR	KEY NUMBER	LAND	BUILDINGS	TOTAL VALUATION	EXEMPTION	NET VALUE	J. P.	TRANSFERS TO	DATE OF INST'NT	DATE OF TRANSFER	KIND OF INST'NT	ALL OR PART
1	1965											1
2												2
3												3
4												4
5	1966											5
6												6
7												7
8												8
9	1967											9
10												10
11												11
12												12
13	1968											13
14												14
15												15
16												16
17	1969	200, 1	1,470	1,470		1,470						17
18												18
19												19
20												20
21	1970	200,1	1,470	1,470		1,470						21
22												22
23												23
24												24
25	1971	200, 1	1,470	1,470		1,470						25
26												26
27												27
28												28
29	1972	200, 1	1,470	1,470		1,470						29
30												30
31												31
32												32

FORM PRESCRIBED BY THE BOARD OF ACCOUNTS
COUNTY FORM NO. TA 1, 1941.

200-1 1,470 1,470 1,470

_____ TAXING UNIT

_____ KEY NUMBER

YEAR	KEY NUMBER	LAND	BUILDINGS	TOTAL VALUATION	EXEMPTION	NET VALUE	J. P.	TRANSFERS TO	DATE OF INST'NT	DATE OF TRANSFER	KIND OF INST'NT	ALL OR PART
1	1957											
2												
3												
4												
5	1958											
6												
7												
8												
9	1959											
10												
11												
12												
13	1960											
14												
15												
16												
17	1961											
18												
19												
20												
21	1962											
22												
23												
24												
25	1963											
26												
27												
28												
29	1964											
30												
31												
32												

FORM PRESCRIBED BY STATE BOARD OF ACCOUNTS
COUNTY FORM NO. TA 1, 1941.

REAL ESTATE VALUATION AND TRANSFER RECORD
HENDRICKS COUNTY, INDIANA

LAND LEASED TO: HENDRICKS CO. FARM. BUREAU COOP,ASSN
 1 Lincoln
 Danville, Ind. 46122

YEAR	KEY NUMBER	LAND	BUILDINGS	TOTAL VALUATION	EXEMPTION	NET VALUE	J. P.	TRANSFERS TO	DATE OF INST'NT	DATE OF TRANSFER	KIND OF INST'NT	ALL OR PART
1965												
1966												
1967												
1968												
1969	200, 1	1,180		1,180		1,180						
1970	200, 1	1,180		1,180		1,180						
1971	200, 1	1,180		1,180		1,180						
1972	200, 1	1,180		1,180		1,180						

FORM PRESCRIBED BY STATE BOARD OF ACCOUNTS
 COUNTY FORM NO. 200-1

200-1

1,180

1,180

1,180

TAXING UNIT

KEY NUMBER

YEAR	KEY NUMBER	LAND	BUILDINGS	TOTAL VALUATION	EXEMPTION	NET VALUE	J. P.	TRANSFERS TO	DATE OF INST'NT	DATE OF TRANSFER	KIND OF INST'NT	ALL OR PART
1	1957											1
2												2
3												3
4												4
5	1958											5
6												6
7												7
8												8
9	1959											9
10												10
11												11
12												12
13	1960											13
14												14
15												15
16												16
17	1961											17
18												18
19												19
20												20
21	1962											21
22												22
23												23
24												24
25	1963											25
26												26
27												27
28												28
29	1964											29
30												30
31												31
32												32

FORM PRESCRIBED BY STATE BOARD OF ACCOUNTS
COUNTY FORM NO. TA 1, 1941.

REAL ESTATE VALUATION AND TRANSFER RECORD
HENDRICKS COUNTY, INDIANA

LIZTON LUMBER COMPANY
 % Paul McGill

BUILDING ON LEASED GROUND

180-0030-0338-9

LIZTON TAXING UNIT
 200-1 KEY NUMBER

Lizton, Ind. 46149

*Hendrick Co. Farm Bldg
 1 Lincoln St
 Danville IN 46122 2820*

YEAR	KEY NUMBER	LAND	BUILDINGS	TOTAL VALUATION	EXEMPTION	NET VALUE	J. P.	TRANSFERS TO	DATE OF INST'NT	DATE OF TRANSFER	KIND OF INST'NT	ALL OR PART
19 65 ⁶⁵	200-1		2,820	2,820		2,820						
19 66 ⁶⁶	200, 1		2,820	2,820		2,820						
19 67 ⁶⁷	200, 1		2,820	2,820		2,820						
19 68 ⁶⁸	200, 1		2,820	2,820		2,820						
19 69 ⁶⁹	200, 1		1,560	1,560		1,560						
19 70 ⁷⁰	200, 1		1,560	1,560		1,560						
19 71 ⁷¹	200, 1		1,560	1,560		1,560						
19 72 ⁷²	200, 1		1,560	1,560		1,560						

FORM PRESCRIBED BY STATE BOARD OF ACCOUNTS
 COUNTY FORM NO. 200-1BLD

1,560 1,560 1,560

LIZTON LUMBER CO.
% PAUL MC GILL

BUILDING ON LEASED GROUND

LIZTON _____ TAXING UNIT
200 - 1 _____ KEY NUMBER

2820

YEAR	KEY NUMBER	LAND	BUILDINGS	TOTAL VALUATION	EXEMPTION	NET VALUE	J. P.	TRANSFERS TO	DATE OF INST'NT	DATE OF TRANSFER	KIND OF INST'NT	ALL OR PART
1	1965											
2												
3												
4												
5	1966											
6												
7												
8												
9	1967											
10												
11												
12												
13	1968											
14												
15												
16												
17	1969											
18												
19												
20												
21	1970	200-1	2,820	2,820		2,820						
22												
23												
24												
25	1971	200-1	2,820	2,820		2,820						
26												
27												
28												
29	1972	200-1	2,820	2,820		2,820						
30												
31												
32												

78.68

75.86

95.03

FORM PRESCRIBED BY STATE BOARD OF ACCOUNTS
COUNTY FORM NO. TA 1, 1941.